LOG

Evangeline,
To a real friend
who is truly a friend.
Remember all of our good
times. Remember me always,
Larry

Joanesie,
To a very
pretty & cute girl.
I wish you all
the luck a girl as nice
as you can have.
God Bless
you forever.
Sherry

Joanesie,
May you always be as happy when
you go through life as you have been
in the past years. Always remember Old
Howell School and the memories we'll
carry as we go our ways. God bless you
always.
P. M. A.
Ellen C. Shields

Joanesie,
B - nice girl
friend. Remember the
day from we had
having afternoons and
the nutting times at
the skating rink and
most of the remember
me.
Love ya
Dandrea
Chuck

Joanesie,
Not to much space but here goes.
all these years we have walked the halls
of school together, peers each other every day and
still had to call each other at night to keep
each other informed. You are truly my friend
and I will never as long as I live forget
to forget the things we did together.
Always your friend,
Love,
Joanne
'65

Evangeline,
To a real nice girl
whom I hope will never
change.
Wade

Joanesie,

Best

Jonesie,
To one of the prettiest and nicest girls I know. Remember all the fun we had last year in Greek. I hope this year will be as much fun as we did last. Be good and don't do anything I won't do!!
A. F. A.
Kathy

Jonesie,
To a real sweet girl, I wish the best in the world.
A. K. M.
Annette

Jonesie,
I have absolutely nothing to add to what everyone on these pages has said. They have said everything I would say. I'm sorry I'm such a bore! I mean

Jonesie,
To a real sweet and nice girl. Remember all the fun we had the past three years at Hurst. Good luck in the future & may you succeed in everything you attempt. A. F. A.
Karen
"65"

Evangeline S. Jones

of

luck

Jonesie,
To one of the nicest & sweetest seniors I know, I wish the best of luck in the world!
R.M.A.
Karen

Jonesie,
Good luck in the future to a friendly senior girl who is pretty and has a wonderful personality!
Stay as nice as you are now, and you will have many friends.
A friend always,
"Abe"

Jonesie,
Best of luck to a real nice girl in the band.
Denny

Jonesie,
Good luck in the future to one of my best cousins. Remember all the fun at the picnics.
May God Bless you.
R.M.A.
Judy

Jonesie,
To the sweetest girl we had in school and nicest friend we ever had.
Remember, keep your pep for Greenville always and you will do all you can.
Good luck in school
Michele

the

Jonesie,
To one of the nicest, and sweetest friends I have, never forget all the fun we've had together sleeping, sitting under the swing and just walking.
Luck always
Cindy

Jonesie,
Best of luck to a future Avon district manager.
Joyce '66

Jonesie,
To one of the very nicest girls in this whole school. (Hurst) (just thought I'd let you know which school I was referring to.) Best of luck in everything you, I'm sure you'll succeed!
A friend always,
Carol
"65"

LOG

Mount Pleasant Joint High School

Mount Pleasant, Pa.

Class of 1964

Jonesie,
Good luck to a very nice and sweet senior. Always remember our Spanish Class when we were the only girl.
R.M.A.
Dean

Jonesie,
Lots of luck to a real sharp senior.
R.M.A.
Maryann

past

and

Jonesie, Luck in the future to a real sweet girl. May your every desire come true cause you deserve the best.
A. A. F.
Anna

Jonesie, To a real sweet girl whom I'll always remember. Good luck in everything you do.
A. F. A.
Peggy

Jonesie, To a real sweet girl who I always will remember. May your deepest dreams come true. A. F. A.
Judi

When we think of him, he is without a hat, standing in the wind and the weather. He was impatient of topcoats and hats, preferring to be exposed, and he was young enough and tough enough to confront and to enjoy the cold and the wind of these times, whether the winds of nature or the winds of political circumstance and national danger. He died of exposure, but in a way that he would have settled for—in the line of duty, and with his friends and enemies all around, supporting him and shooting at him. It can be said of him, as of few men in a like position, that he did not fear the weather, and did not trim his sails, but instead challenged the wind itself, to improve its direction and to cause it to blow more softly and more kindly over the world and its people.

Reprinted by permission; c 1963 The New Yorker Magazine, Inc.

all

that

John Fitzgerald Kennedy
1917 - 1963

Jonesie
To a real cute
and friendly girl
Stay as sweet as you
are and you'll be
sure to go far.
May I wish you
the best of luck
in the future
B.M.A
Pat

Jonesie,
Good luck to
a real sweet girl
in band. Stay as
nice as you are
and you'll go far.
A.F.A.
Linda

schtick

period

FOREWORD

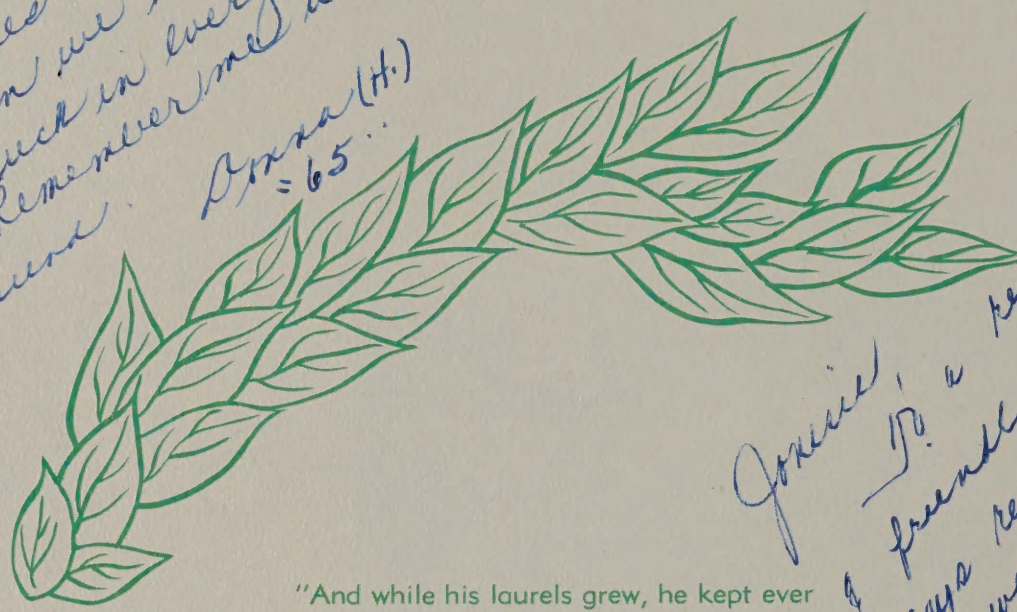

"And while his laurels grew, he kept ever in his view
The heights yet unconquer'd before him."

The LOG staff of 1964 believes these lines by Aristophanes express well the aim of this yearbook. It endeavors to bring to the students and their friends this pictorial and editorial record of memories. We borrow from the great civilizations of ancient Greece and the Roman Empire their customs of awarding a wreath of laurel to the victor in scholastic and athletic achievements. It was a sacred, indestructible ornament which denoted undaunted valor and accomplishment. Champions were crowned with laurels; thus the laurel retained the meaning of victory with honor.

It is the hope of the LOG staff that the following pages will represent the "growth" of our laurels, a record of our triumphs during the past year. We, the seniors, realize these achievements are but the beginning; the "heights yet unconquer'd" remain before us.

Jonesie,
To a real sweet girl who I went through school with and had a lot of good times. Remember all the fun we had together. Good luck in everything you do. Remember me always as a friend.
Anna (H.)
'65

Jonesie,
To a real sweet and cute girl who I will always remember. Good luck in the future in all you do.
L.M.G.
Carole

Jonesie,
To a real sweet & friendly girl. I'll always remember. Even though we really didn't see much of each other, we had fun during our years at Hurst. Good luck to you & may you have all the success in the world.
R. A. F.
Patty

Remember me

CONTENTS

Administration and Faculty 8

Seniors 28

Honor Section 75

Underclassmen 84

Activities 106

Athletics 170

and

all

Senior Leaders

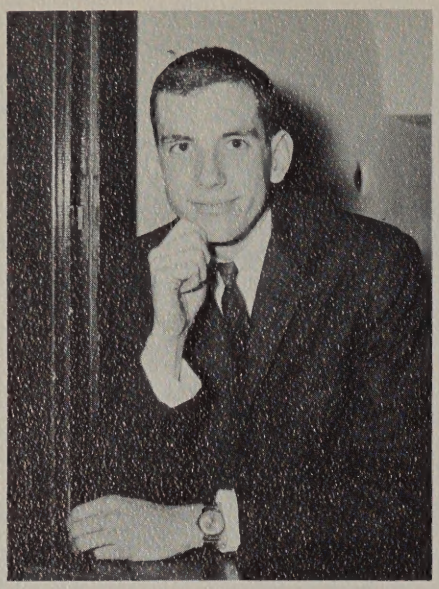

Gary Strelec, Vice-President

Jackie Eicher, Secretary

Philip Martin, President

Patty Cronin, Treasurer

Tom Tepper, Social Chairman

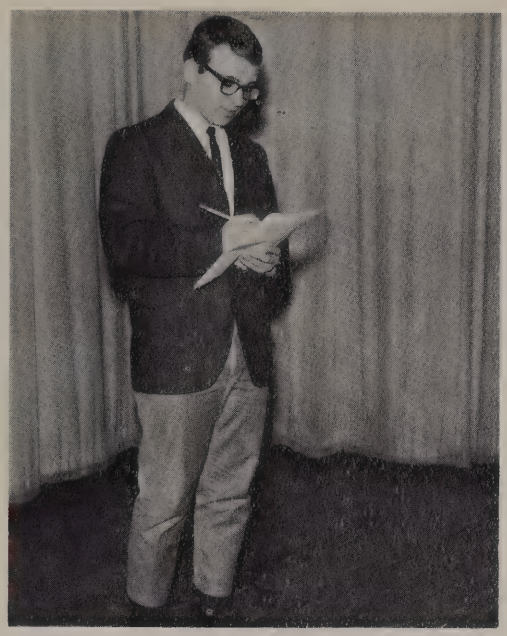

Vice-President—Regis Lazor

President—Roy Shirley

Treasurer—Bill Bair

Secretary—Janet Cramer

Reporter—Patti Kadylak

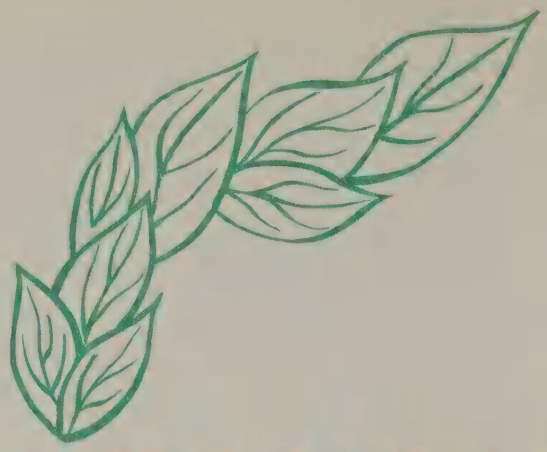

ADMINISTRATION AND FACULTY

A casual observer looks at the facades of our high schools and sees walls of bricks and mortar. But inside there beats a pulse. Here burns a torch with a flame, firm and steady. The torch is held in the hands of our faculty and administration, who are dependable men and women carefully chosen to pass on to the eager hands of students the torchlight of knowledge.

The administration is constantly making decisions which concern the welfare of all the students in the Mount Pleasant Joint High School. With their help, we are given the facilities which create an academic atmosphere.

Inside the classrooms, there exist the students and the instructors. Though the atmospheres vary with each particular teacher, help is always there, readying us to face the many problems ahead. The knowledge which they have shared will enable us to continue onward to a higher degree of learning.

We, the Class of 1964, recognize the laurels honoring our leaders and are grateful to have been in their presence.

School Board

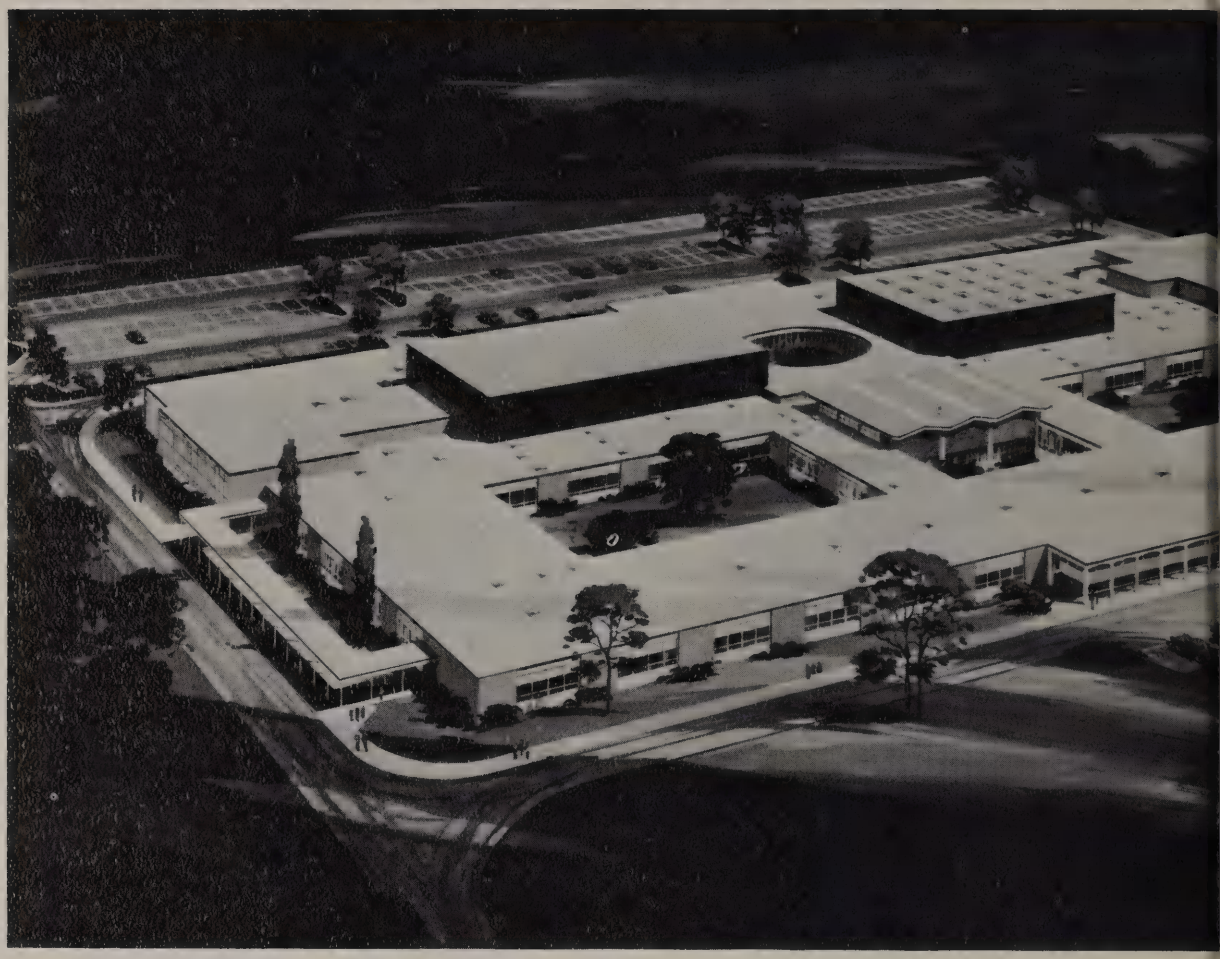

Front Row, left to right: John C. Proper, Mrs. Mildred Monticue, William Potoka, Clyde M. Shaw. **Second Row:** James A. Posta, John A. Murphy, Edward E. Siska, Mark Wilson, John E. Rolla.

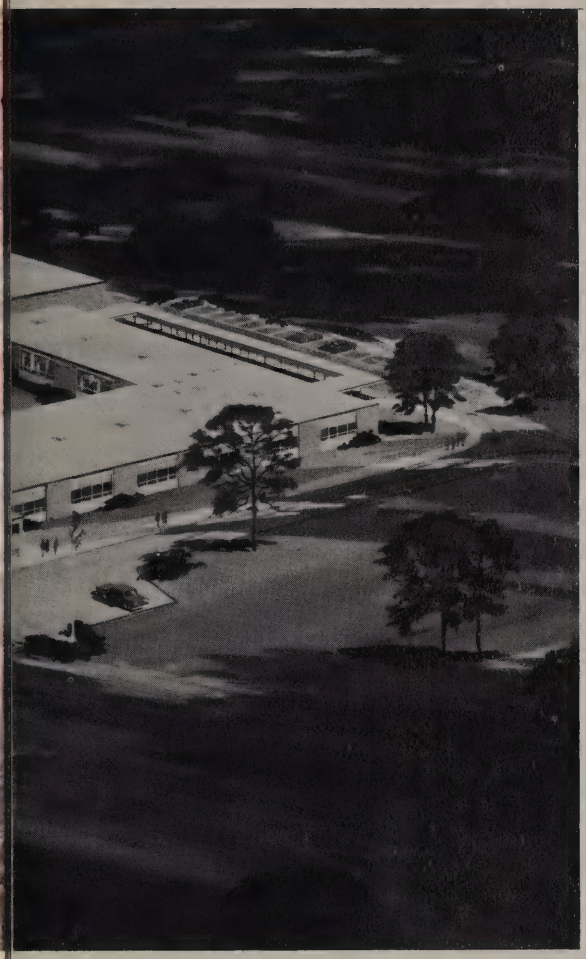

The Mount Pleasant Joint School Board is comprised of members from the borough and township of Mount Pleasant and the borough and township of Donegal. The citizenry of these communities elect nineteen members who assume responsibility of financing the school programs through taxes, of developing a progressive program of study to meet the educational needs of the district's children, of hiring the administration and faculty to conduct the programs of study, and of providing functional facilities in which the educational program is performed.

The new high school now under construction is the culmination of the work and hopes of many persons. Soon M.P.J.H.S. will be one of the finest educational plants in Western Pennsylvania.

Architecture by Hunter, Campbell, and Rea of Altoona.

Front Row, left to right: Leonard I. Levinson, President; Mrs. Sally Levin; Matthew Fatla; Dr. S. S. DeVaux. **Second Row:** Dr. Edward R. Briner, William Kraisinger, Quentin Baker, Galen Kalp, Peter M. Maida. Missing from the picture is Ronald Bradshaw.

Administration

Chester E. Tepper, Head Principal

Donald E. Gibboney, Principal of Ramsay High School

John J. Nock, Principal of Hurst High School

Thomas J. Flaherty, Superintendent of Schools

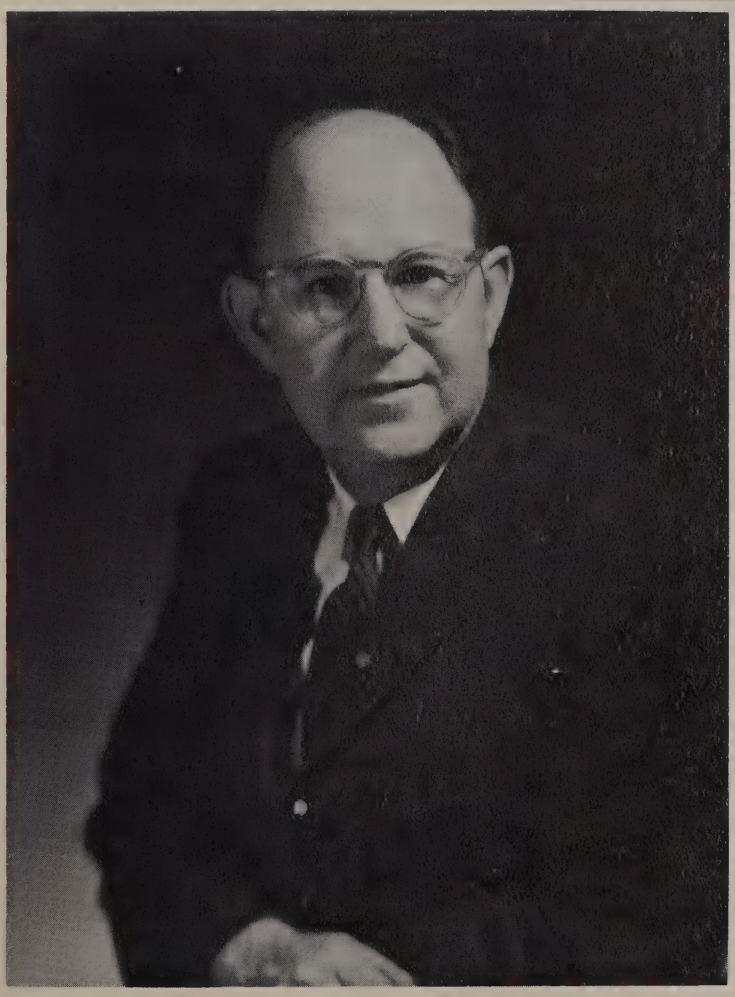

C. Kensey Dillon, Assistant Superintendent of Schools

Robert W. Myers,
Chairman

Theresa Galone,
Hurst Librarian

Gayle Harrer

Vincent Miele

English

Letitia Myers

Margaret Nock,
Ramsay Librarian

The English Department helps us by teaching us to communicate clearly and correctly and by exposing us to some of the most effective and classical communications of man. We are taught communications through all manner of interesting exercises in grammar, speech, writing, and memorization. Remember incorporating recondite vocabulary words into a coherent theme, preparing so carefully for Friday oral English speeches, organizing your senior research theme, meeting Mr. Chips or Beowulf or Lady Macbeth or Pip or Silas Marner for the first time, sweating over grammar sentences on a final exam, marvelling at the language of "Whan that Aprille - - - ," falling in love with Emily and George, proudly seeing your composition taped to the wall for all to share, browsing the shelves in the library to find a book to meet the report deadline—sometimes we were so confused we were forced to even think.

Are you sure you read that book?

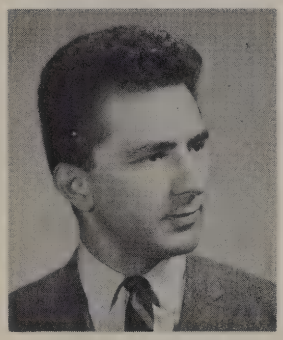

Leonard Solo

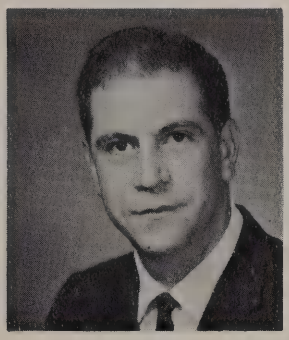

James Spino

Joan Rudzinski

Sally Younkin

Mathematics

MRS. FRANCES VANCE
Chairman

VIRGINIA BERGIA

Mr. Cibulas is always ready to help a student.

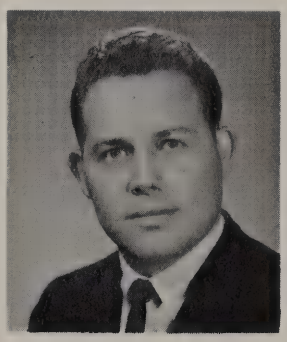

EUGENE CIBULAS

Mrs. Vance issues a challenge to her students.

Through the years mathematics has become an important part of our lives. Our mathematics department has shown our students the importance of mathematics in our daily living. Much credit goes to this department for its aid in making our future engineers, teachers, and computer operators.

DOROTHY SAPOLA

HARRY D. STRATIGOS

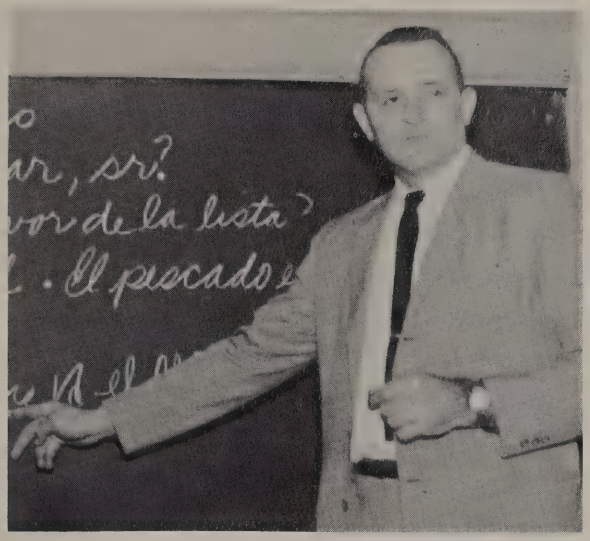

Mr. Brody stresses a point to his students.

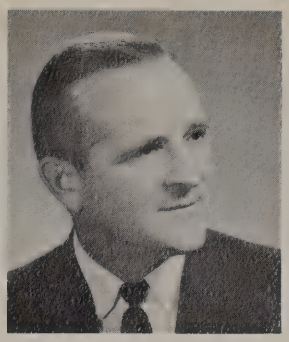

JOSEPH BRODY
Chairman

HARRIET BURGE

Foreign Languages

A part of any foreign language is our language lab.

SAM FREED

JOHN YENCHA

Guidance and Secretaries

James Krofta, Chairman

Jane Fisher

Elinore Allison

Eva Marie Hyde

Kathryn Janesko

Claudia Stahl

Joyce Wiltrout

When one is troubled and in need of assistance, Miss Fisher or Mr. Krofta, our guidance counselors, are in demand. College bound students greatly appreciate their help and concern.

Our clerical staff is composed of five secretaries, three in the administration building and one in each of the high schools. The many services that they provide aid all of us.

Physical fitness plays an important role in our lives. Through the efforts of our gym teachers, we are able to keep our bodies well and strong and have fun while doing it.

Physical Education

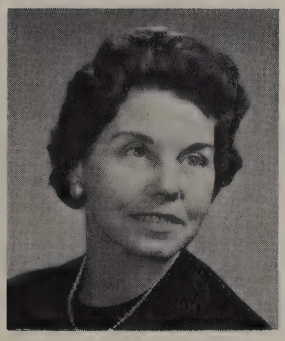

Fern Kromer, Chairman

George Ceremuga

Clarence Gorinski

Virginia Siska

Mr. Seni is busy checking the class roll.

THOMAS COPELAND

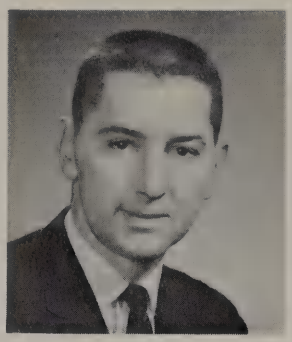

THOMAS KELLY

JOSEPH SENI

Mr. Stas proves his point by percentage.

Social Studies

A new day, a new lesson for Mr. Kelly.

JOHN SIMON
Chairman

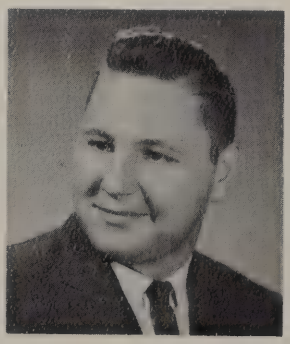

JOSEPH STAS

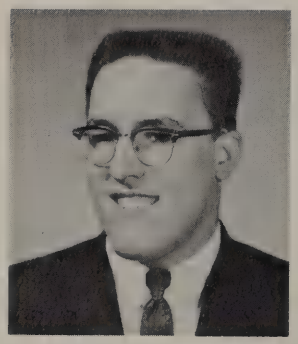

ARTHUR TONOZZI

A favorite teacher, Mr. Tomechko.

PAUL KAPALKA

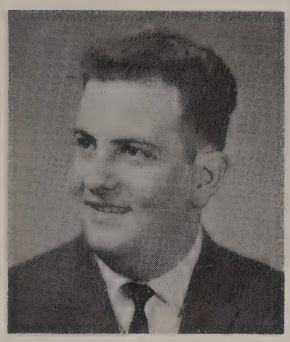

SILVIO MINCUCCI

Industrial Arts

Good Technique equals good work.

The art of instruction.

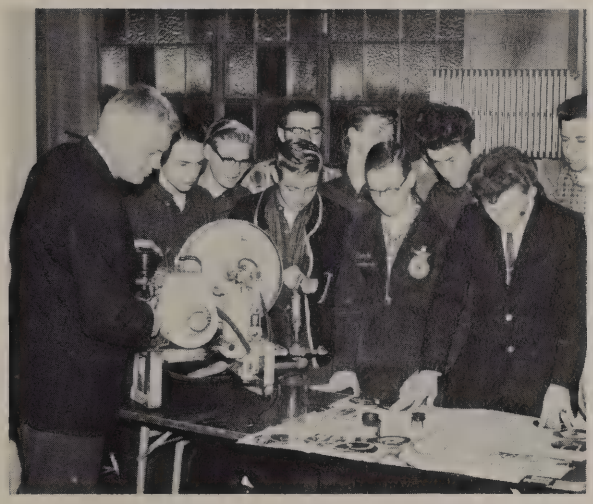

JOSEPH SIMON

Agricultural

Home Economics

ANN DiTULLIO

SARAH FREED

DOROTHY HACKER

Under Miss Hacker's direction, girls prepare for a better future.

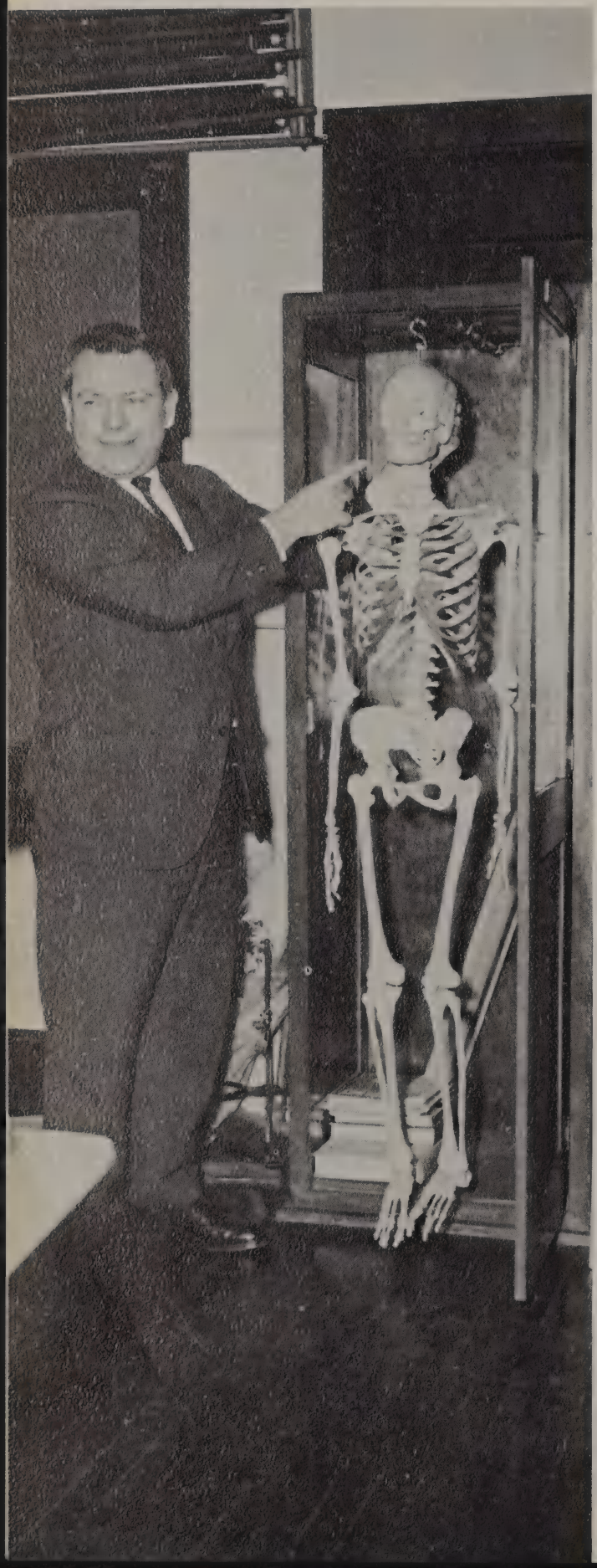

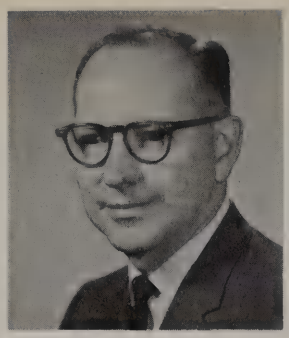

Arthur Kromer, Chairman

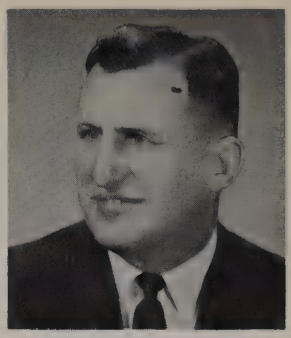

Andrew Evancho

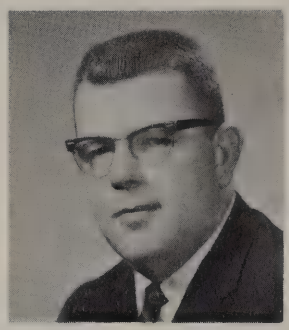

John Smith

Marion Dominick

In our scientific world it is impossible to live a day without observing some scientific phenomenon. Every day we see amazing discoveries and rapid advancements in many scientific fields. More and more jobs require a scientific background. Through qualified teachers, we have an opportunity to gain a firm foundation in this field.

When an emergency arises the school nurses are always on hand to administer to those in need of help. They keep complete records of physicals for each student from year to year along with administering the students' annual physical examinations.

Joseph Maloy

James McKenna

Stephen Tomechko

Susan Ranck

Jane Haberlen

Flora Rumbaugh

Health and Science

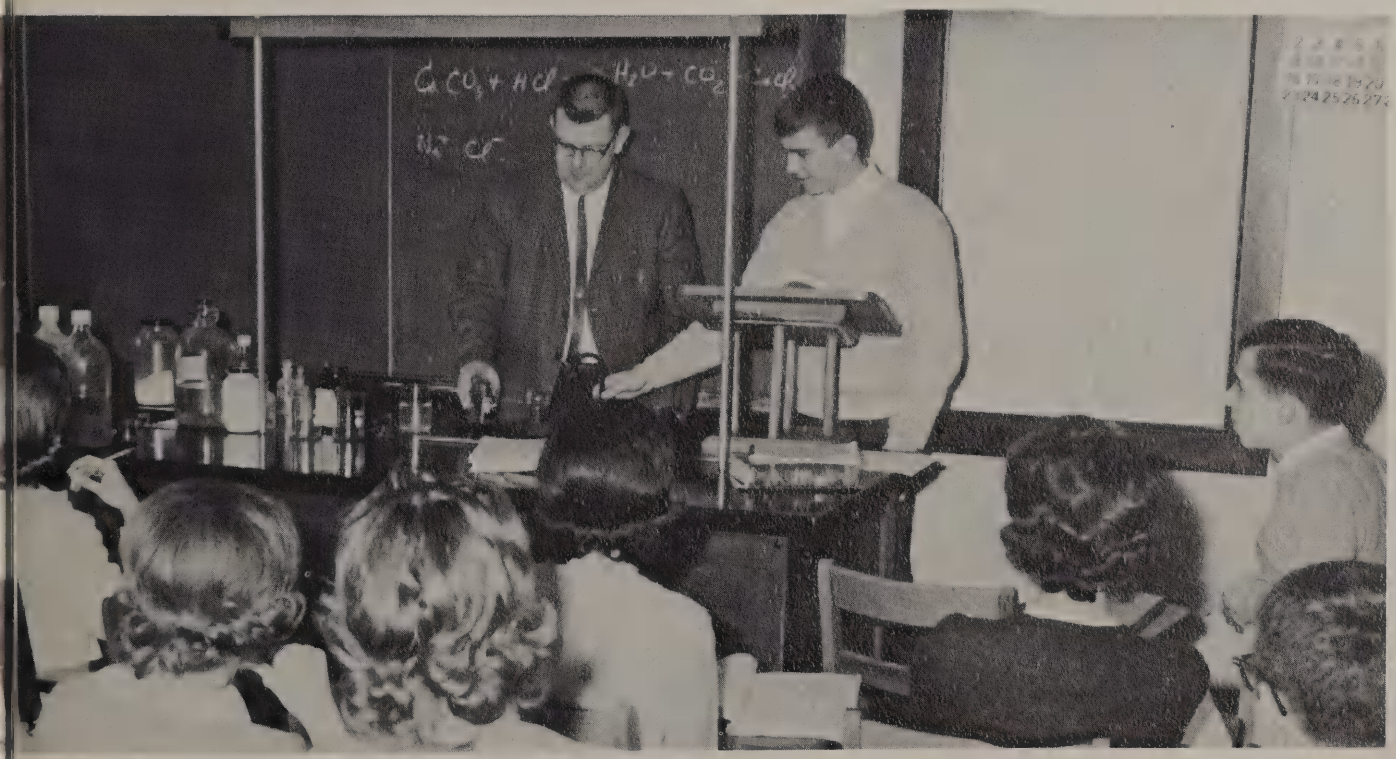

Mr. Smith instructs his chemistry class on electrical conductivity.

Art and Music

Mr. Houseman conducts the Alma Mater.

Michael Comfort,
Chairman of Art

Mary Himler

Mr. Comfort offers some tips about color to his freshman art class.

Henry Somers, Chairman
of Music Education

Imogene Byers

John Faulk

Fred Houseman

Business Education

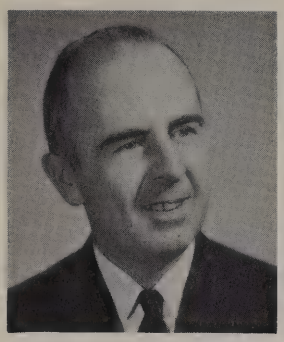

John Freed, Chairman

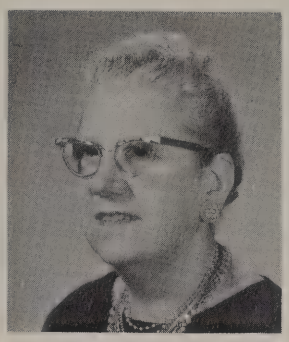

Grace Galley

Geraldine Lemmon

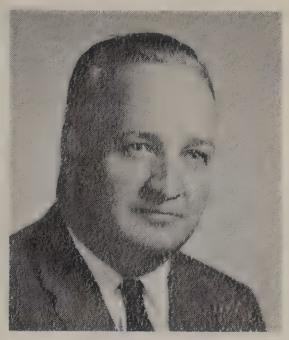

Joseph Silvis

Janet Stohl

A better appreciation of music is stimulated in the music department. Through participation in the chorus or the band, students find means to express themselves. Each student serves as an individual part and each contributes to the success of the whole. By repeated practice and hard work, the students can present pleasurable concerts in the spring.

The art department stimulates creative ability and gives each of its students a chance to prove his individual talents. Training in this field helps students to understand many of the fine points of art and to develop them. Through this understanding, students learn to appreciate art and to enjoy it.

Included in the business program are various subjects such as bookkeeping, typing, and shorthand which provide the proper background for those who are to pursue a career in the business world. A few of the business students are released several hours a day from school to work part-time in local businesses, thereby obtaining practical experience while continuing their education.

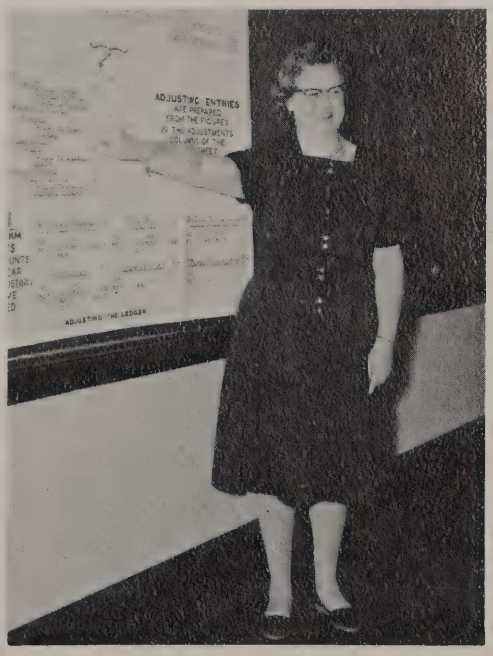

Mrs. Lemmon shows how entries should look in ledgers.

Driver Education

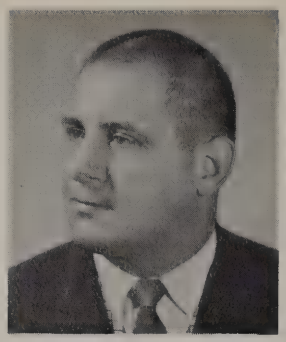

FRANK FARRELL

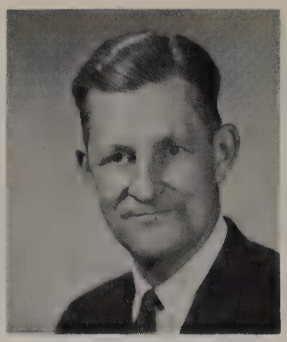

JOSEPH E. MYERS

Two splendid teachers at Hurst are Mrs. Harrer and Miss Younkin.

Because more and more students are driving, the school has included Driver's Education in its program. Under the supervision of Mr. Joseph Myers and Mr. Frank Farrell, the students are taught the techniques and responsibilities of a driver. This department deserves credit for its part in making us better drivers and responsible citizens.

Physical fitness at its best.

Our bus drivers at Hurst enjoy talking together.

Custodians

Eddie and Gib cleaning up.

John hard at work.

Guidance counselor, Miss Jane Fisher, reviews Virginia's school record.

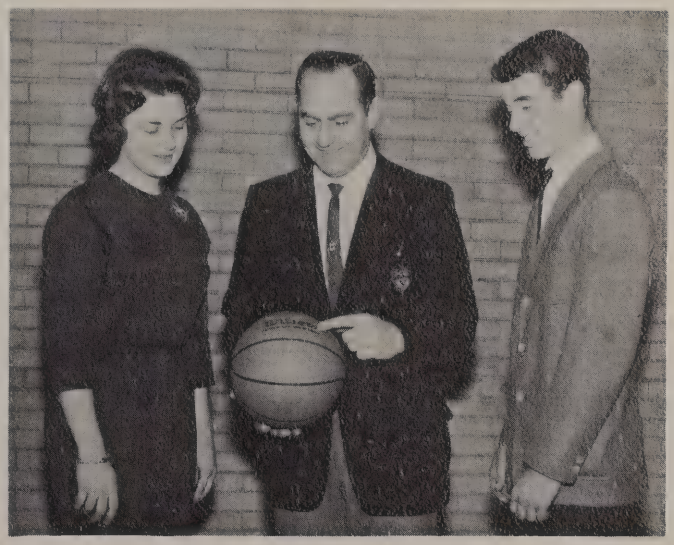

Mr. Gorinski explains a new basketball idea to Karen and Dick.

SENIORS

A senior's last year—what can be said about it? It is the end of the beginnings, a whirlpool of unforgettable memories.

To the senior, however, this last year becomes a stark realization which is all too short for the fulfillment of his desires. He has reached the apex of his high school career and is now ready to search for that which will satisfy his goals. The balance weighs his future just as it weighed his past. A senior has been given the basic forms with which to mold his future and now it is up to him to decide what is to be done with them. The training he has received at MPJHS should be an unlimited aid to the learning process which will continue throughout the remainder of his life.

The senior has earned his laurels and the final honor occurs as he receives his diploma on May 28, 1964. Perhaps in his heart each senior realizes there is something he could have done better.

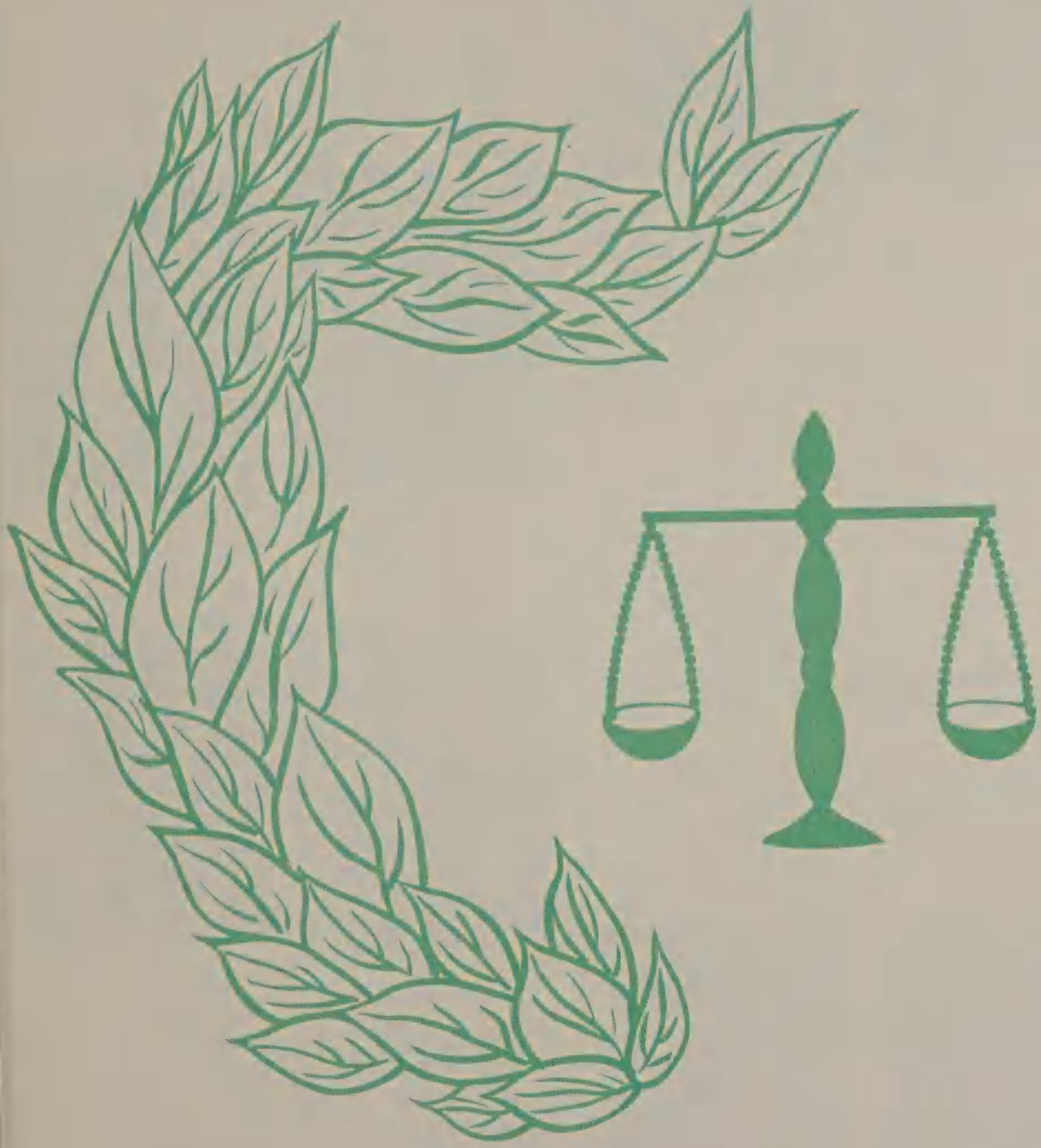

LINDA AHLBORN Academic
Exceptional talents earn her many honors.

RUTH ALBRIGHT Commercial
To be an ideal homemaker is her utmost desire.

JANET AMDY Commercial
Behind her quietness lies a remarkable capability.

RICHARD ANDERSON General
He's the tall one usually surrounded by admiring females.

VIRGINIA LEE ANDREWS Academic
The "Angels of Mercy" beckon friendly "Ginny."

KAREN LOUISE ANGUS Academic
A helping hand is extended to everyone by "Angie."

JANET ANTHONY Commercial
Quietness is her outstanding feature.

CAROLE LOUISE ARNOLD Home Economics
A great future is certain for this active miss.

JOHN AVAMPATO General
His day dreaming gives him many happy hours.

WILLIAM BAIR Academic
"Cubby" has a joke and a grin for everyone.

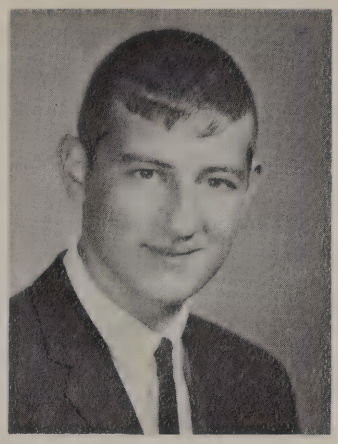

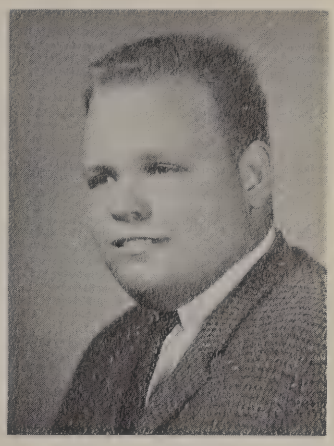

CONNIE ELAINE BAKER Commercial
Girls' Ensemble and Glee Club occupy much of her time.

TERRY BARNETT Academic
Lifting weights helped build his muscles.

KATHARINE BARNHART Academic
Her unending appetite for reading is remarkable.

SANDRA BARRON Commercial
With her quietness Sandy inspired many.

JANE BASH Commercial
Quietness and a pleasant personality are two of her assets.

MARLENE JOAN BAUGHMAN Academic
"Joan's" casualness captivates our hearts.

MICHAEL BAYUS General
"Mike's" liveliness brightens our halls.

WILLIAM BEAVER Academic
"Bill" believes in approaching education seriously.

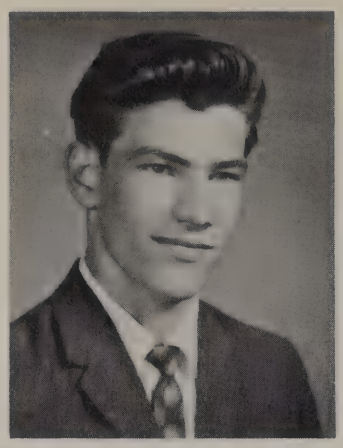

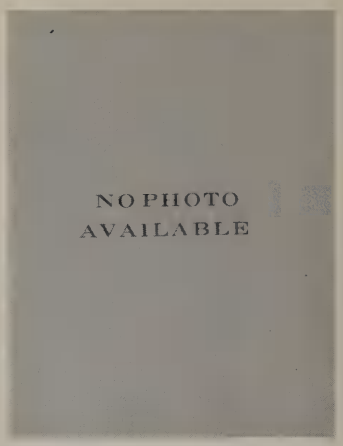

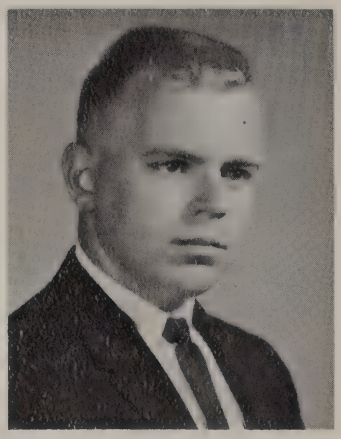

SHERRYL BEVERIDGE Home Economics
Our Home Economics room loses a devoted student.

MICHAEL BISKUP Academic
"Mickey" was a powerhouse of determination on the gridiron.

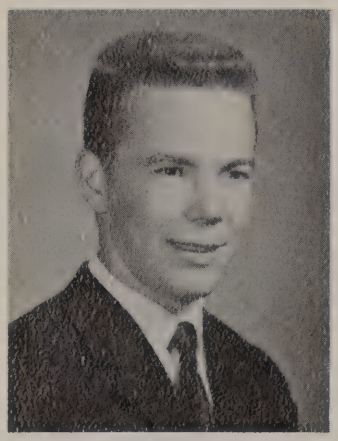

BARRY BITNER Academic
Does Miss Stohl enjoy her seventh period typing class?

CHARLES BORING General
Our loss is McKeesport's gain.

SALLY BOSHINSKY Commercial
Her enormous capacity for news is amazing

DALE BRONSON Academic
Working on cars claimed most of his leisure time.

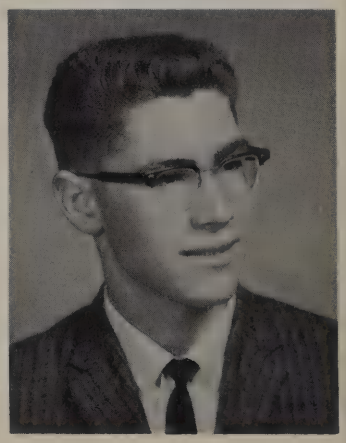

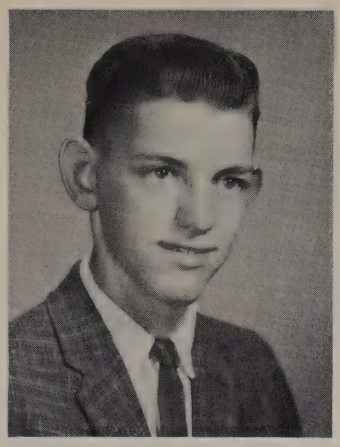

ROBERT BUCKINGHAM Academic
Being a friend to everyone is "Bob's" aim.

DANETTA BUGOSH Commercial
The taller of the twins is well mannered and charming.

DIANE BUGOSH Commercial
Sweet and intelligent, she's well liked by all.

PATRICIA BUMBA Academic
Her wide-eyed curiosity abets a bundle of energy.

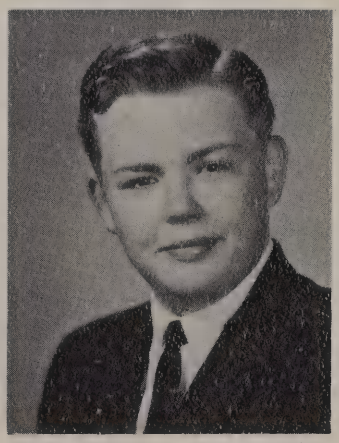

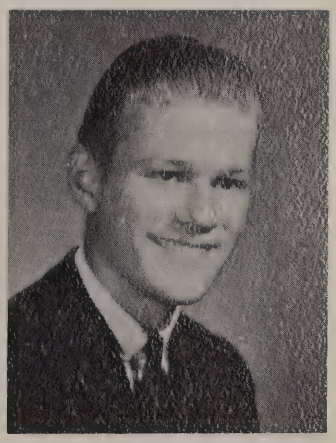

GEORGE BUNGARD General
Developing pictures for the "Hurstonian" is his specialty.

RANDY BURRELL General
He has flirtatious, brown eyes and a sparkling smile.

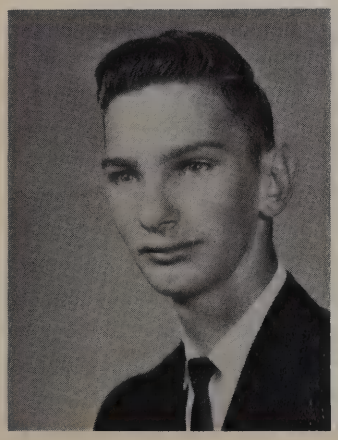

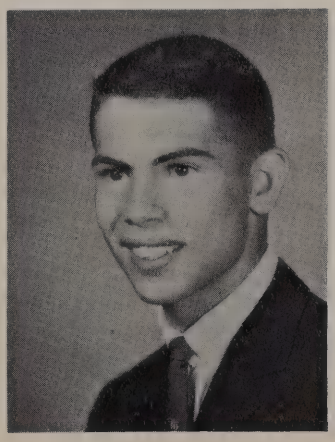

RICHARD CAIN Academic
His gentlemanly qualities make him an asset to the class.

TERENCE CERNUTO Academic
A natty appearance reflects his good taste.

Walking in the snow are Steve Urban, Patty Czekaj, Judi Smail, and Bill Bair.

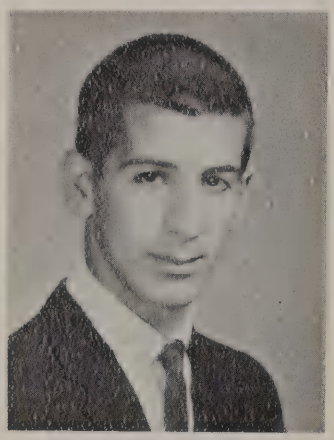

ROBERT CERONI General
He is one of the "Romeos" of the senior class.

ALLYN JOYCE CHALFANT Academic
A smile and a crown are her treasures.

KAREN CHRISTIE Academic
A smile always indicates her easy-going manner.

KENNETH COLE General
Hunting, fishing, and the great outdoors offer him fun.

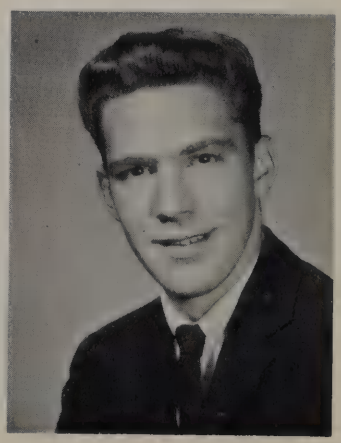

DAVID COLES General
Being dynamic, he is the hub of a circle of friends.

HILDA COLFLESH General
Water skiing and swimming interest this friendly miss.

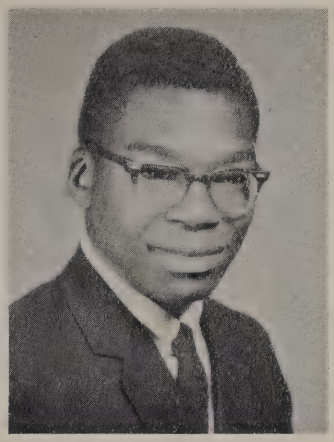

FRANK COMFORT General
His merry eyes dance as he enjoys a good laugh.

MARGARET COPPULA Academic
Active in many clubs, she has contributed much.

Dorothy looks as if she is saying, "But Larry, this 'green stuff" is money!"

How far down the scale can you go?

MARLENE COPPULA — Academic
A cute peppy cheerleader, she's loyal to our school.

SUSAN CORT — Academic
After two years at Linden Hall, "Susie" returns to us.

BONNIE CRAMER — Commercial
Here's proof that good things come in small packages.

JANET CRAMER — Commercial
Quiet and sweet; a combination that can't be beat.

JANE CRAWFORD — Academic
Diligent, shy, and keenly intelligent—she epitomizes success.

PATRICIA CRONIN — Academic
In managing senior finances, she proves to be a treasure.

JUDITH CUNNINGHAM — General
Everyone receives a kind word from "Judy."

BONITA LOUISE CURRY — Academic
"Bunny" has a warm smile and greeting for everyone.

BARBARA CURTIS Commercial
"Barb" finds horseback riding an exhilarating hobby.

PATRICIA CZEKAJ Academic
"Patty" helps keep the "Hurstonian" out of debt.

GLORIA DAMICO Commercial
Honk, honk—there goes Gloria in her black Ford.

JUDITH DAVIS Academic
As an "Angel of Mercy" Judy plans to help many recover.

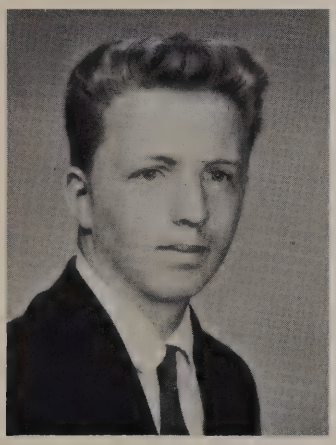

LANNY DELLGROSS General
He is always willing to give someone a helping hand.

JUDITH DELLIGATTI Academic
Her witty tales are accented with her distinctive voice.

MARJORIE ANN DILLON Commercial
Petite "Margie" has a smile for all.

SHERIAN DIMICHELE Commercial
Poise and charm mark our able school secretary.

PATRICIA DOMENICO Commercial
Silence at technical school is hard for her to attain.

RICHARD DRESSLER
"Dick's" acting gained him leading roles in both class plays.

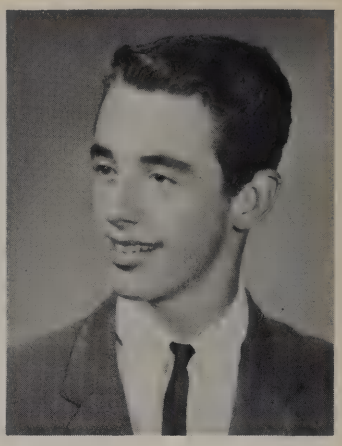

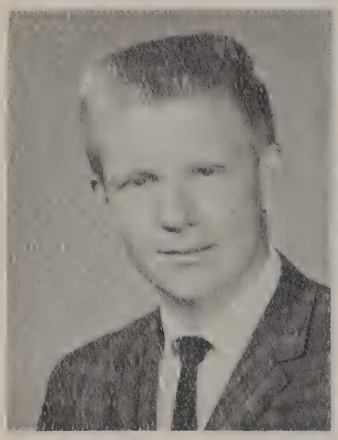

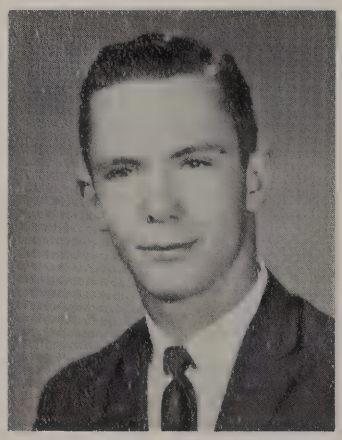

JAMES DZURICA General
"Moe" is a sports car enthusiast.

L. ALAN EGLESTON Academic
"Spike" is our most formidable speaker and actor.

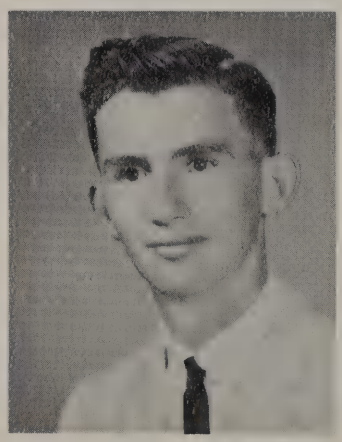

JACQUELINE EICHER Commercial
Bubbling with fun, she wins many friends.

KENNETH RAY EICHER General
"Ken's" culinary talents are unsurpassed.

BONNIE MARIE EMANUEL Academic
She is never at a loss for suggestions.

KAREN ENBERG Commercial
This lass is a devoted sales student.

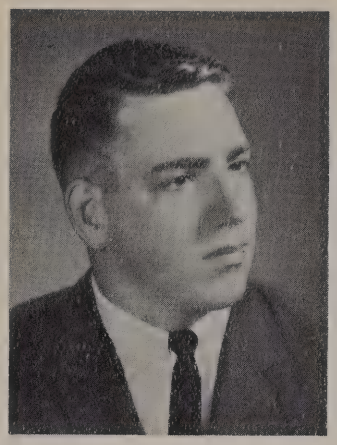

DOROTHY ENGELL Academic
Making others happy is "Dot's" interest in life.

ANTHONY ETZE Academic
Flirtatious, athletic, friendly—all fit him.

VERNON EUTSEY Agricultural
Quiet "Vern" excells in his agriculture classes.

PATRICIA FARRELL Commercial
Being a fluent conversationalist makes her interesting.

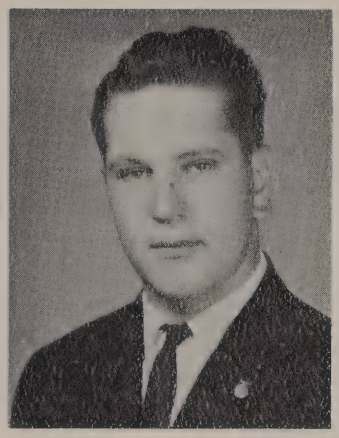

THOMAS FARRELL General
At the helm as drum major, he is well suited.

RALPH L. FIESTA General
"Mousie" possesses a great capacity to make many friends.

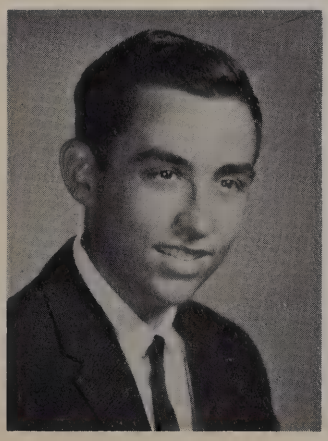

RALPH P. FIESTA Academic
His ability to swim may prove valuable.

BARBARA FIGNOR Commercial
"Babs" can always be found reading.

"Good morning,
Ramsay High School."

Patty, Bonnie, Louise, and Irene recall memories in the log.

SANDRA FLEMING Academic
"Sandee" was an asset to the girls' basketball team.

FAITH FLOWERS Academic
Her role as Miss Brooks will never be forgotten.

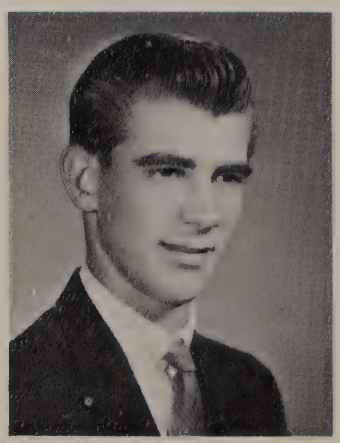

CYNTHIA FORNAL Academic
Tall and statuesque, she often visits Annapolis.

GARY WAYNE FRIEDLINE Academic
He can always be found with a smile on his face.

SALLY FRYE Commercial
Oral English seems to be one of her pet peeves.

JO ANN GAFFNEY Commercial
Being one of few words, she is seldom reprimanded.

ROBERT GALLENTINE, JR. Academic
Jovial "Robin" is our outstanding tuba player.

OLIVE GAMBLE Commercial
"Ollie's" bright red hair is her trademark.

"Hear no evil, speak no evil, see no evil,
But think about it constantly."

ELAINE GARSTECKI Commercial
Office practice fascinates her.

CAROL GEARHART Commercial
With her inimitable giggle, she greets her friends.

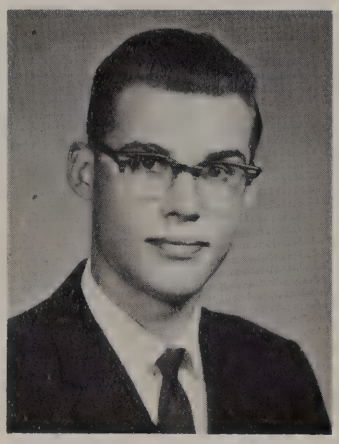

RONALD GEIER Academic
"Ron" takes great interest in chemistry experiments.

RICHARD GERECTER Academic
The center of attention in many situations is "Beans."

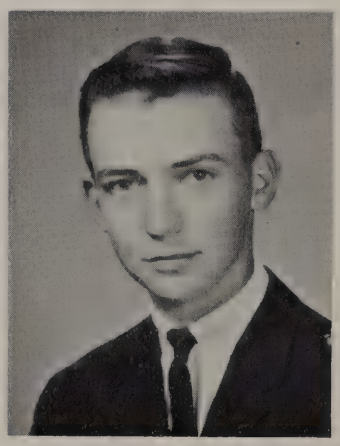

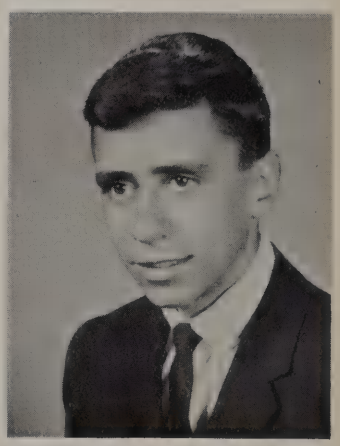

RODNEY GERHART Academic
Carefree and mischievous are his best descriptions.

WILLIAM GOODLIN Academic
His sense of humor makes fond classroom memories.

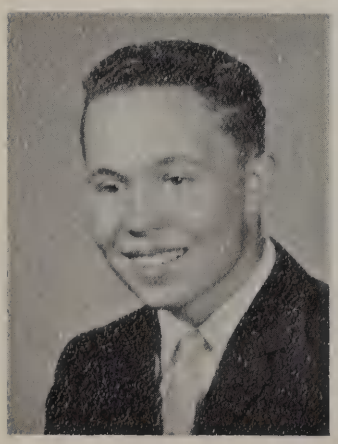

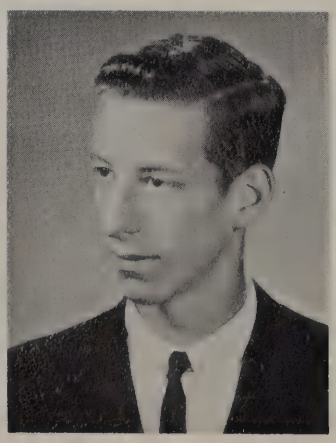

RICHARD GOULDING Academic
"Dick" gained much yardage for the Vikings.

GEORGE GOYAK Academic
He is noted for intellect, liked for helpfulness.

EDGAR GRANTS Academic
A brisk fellow who enjoys a good laugh.

LOXIE GRAY Commercial
"Lox" is our only piccolo player at Hurst.

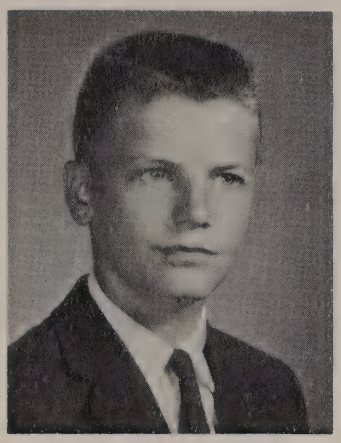

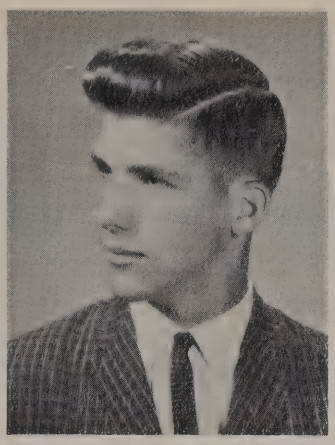

KAREN GRESSMAN Academic
Her willingness to help is of great value.

KENNETH GROHAL Academic
"Ken" and scientific experiments go hand in hand.

ROBERT GULIBON Academic
Tall and dashing is our senior quarterback.

JILL GUNSALLUS Academic
A sport participant, she's always on the winning team.

KRISTIN HABERLEN Academic
Generous and pleasant, she aids many worthy causes.

LLOYD HALTERMAN General
Quiet "Sonny" is a friend to all.

ANNA MAE HARBAUGH Commercial
Her humorous remarks are well known.

CONNIE LOU HARR Commercial
Her melodious voice carried her to State Chorus.

MARJORIE HAUGER Commercial
A brown haired lass who lives in Donegal.

MARY JO HAUGER Academic
This serious-minded girl shows much interest in her school work.

CAROLL ROSE HAUSE Home Economics
A seamstress is someone to be admired.

SANDRA HELLER Academic
"Sandy's" guarding was of great importance to her team.

CHARLES HERSHBERGER General
Blond, curly hair tops his pleasant face.

DAVID HERSHBERGER General
He pursues his studies in a quiet, reserved manner.

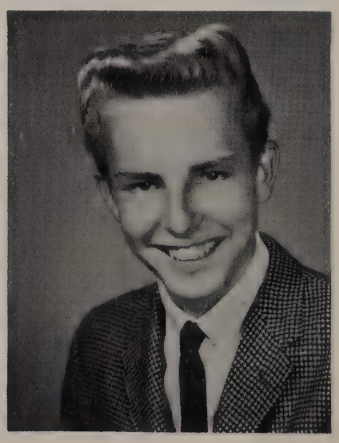

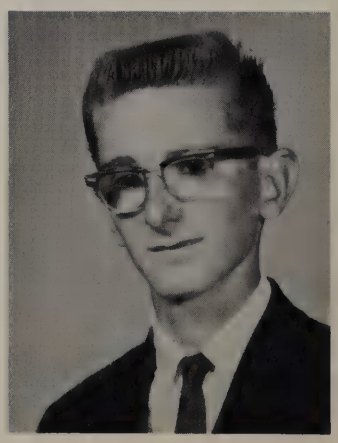

LEON HOKE Academic
"Butch" is a most active member of the Student Council.

PAULINE HOOVER Academic
Her shining blonde hair is admired by many.

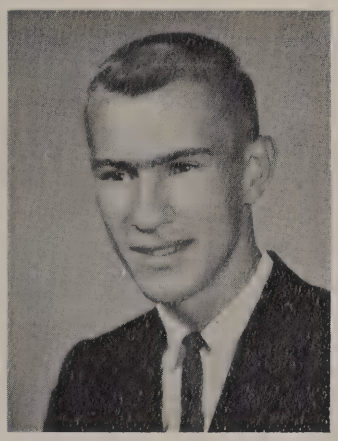

LAWRENCE HORAK General
His school time is often spent roaming the halls.

RUBY HOSTETLER Commercial
Prompt and reliable, she is a great aid in the library.

ADRIENNE HOYMAN Commercial
"Dee Dee" is active in many school activities.

GEORGANN HRABAK Home Economics
Always selling, she proved a profit to the class.

LEONARD HRABAK Academic
His diligent work on the "Hurstonian's" page four will be missed.

MARY BETH HUTIRA Commercial
"Dutch" can frequently be seen with her special someone.

Bill at work.

Doyle White, an artist in action.

JUDITH HYDE — Academic
Beauty and poise make her a queen.

KAREN JAQUETTE — Commercial
Her friendliness makes her fun to be with.

PATRICIA JOHNSON — Home Economics
"Pat" is known for her quiet and friendly personality.

DONALD JONES — General
"Spike" was an added charm to the "Sno-Ball" court.

LINDA JONES Home Economics
Her outstanding quality is her friendliness.

PATRICIA ANN KADYLAK Commercial
"Pat" is one of our high-stepping majorettes.

KATHY KALP Academic
Her pixiness is contagious; her manner, delightful.

RICHARD KAPELEWSKI Commercial
"Rich" likes to spend his time doing gymnastics.

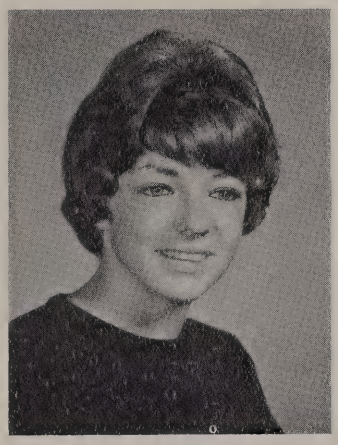

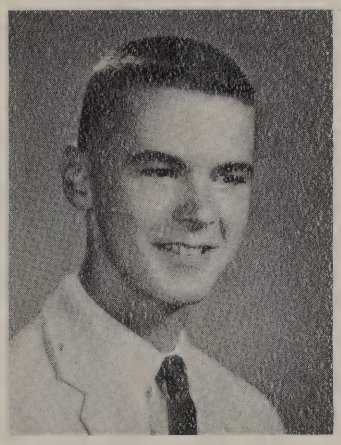

My, but this snow is cold!

AMELIA KAPR — Academic
Petite and sweet, she is neat and well-groomed.

DAVID KATTERA — General
Outdoor activities keep him busy.

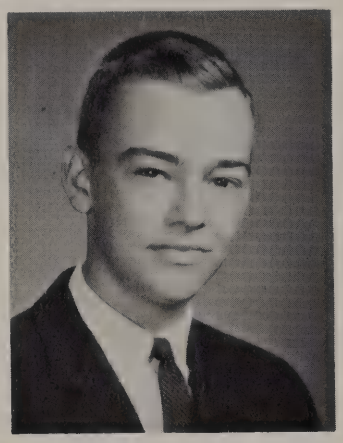

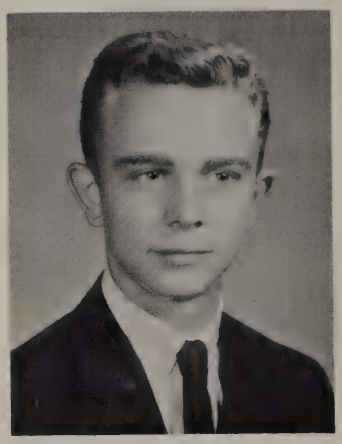

MARTIN KECK — Academic
Quiet Martin always has a smile for everyone.

DONALD KEEFE — Academic
"Smoke" always has a cheerful greeting.

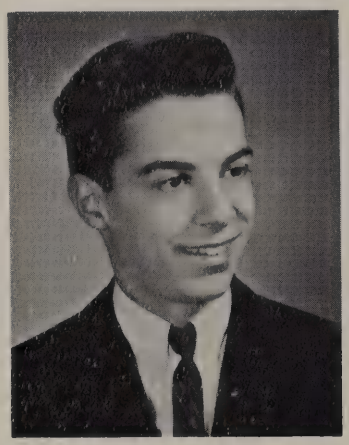

CHARLES KELLY — Academic
"Chuck's" favorite pastime is horseback riding.

JAMES KELLY — General
He can be witty or very serious.

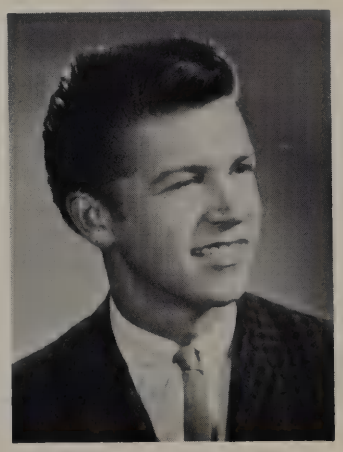

MERYL KESLAR — General
Being quite a thinker, he comes up with good ideas.

WILLIAM KETTERING — General
His hazel eyes are a compliment to his friendly face.

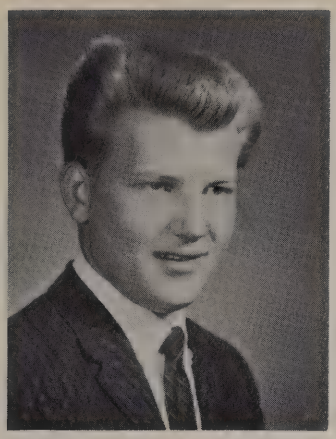

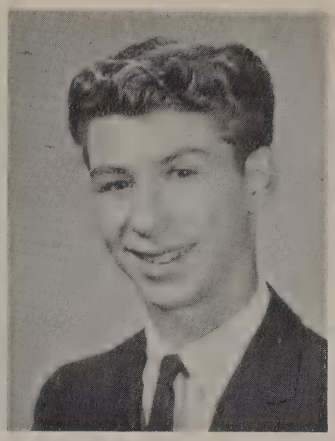

EDWARD KIRAL Academic
With him cars play a favorite.

ROBERT KIRAL Academic
"Bob" is quiet, but lots of fun.

JAMES KLEJKA Commercial
Humor is one of "Jim's" most evident qualities.

SUSAN KLEMENTIC Commercial
"Sue" always keeps up with the latest fashions.

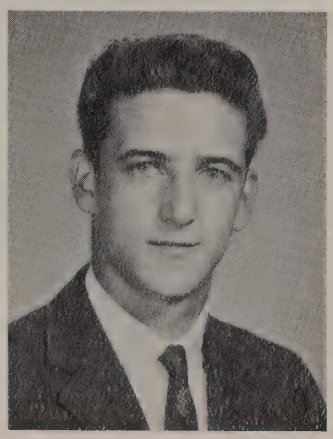

MARLENE KLUSKA Academic
Reliability proves her worth as a class organizer.

BEVERLY KOLACINSKI Academic
Her willingness causes success in all endeavors.

JOYCE KOMARNY Academic
Her smile always helped brighten the darkest day.

DANIEL KONTIR Academic
"Dan" will long be remembered for his quietness.

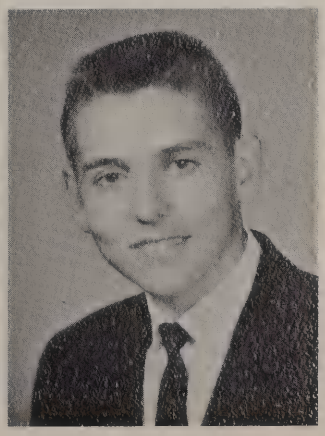

KATHLEEN KOSTLEY Commercial
"Kathy" spends her evenings working as a dental assistant.

JOHN KOWALCZYK Academic
Everything is "Greek" to this brilliant lad.

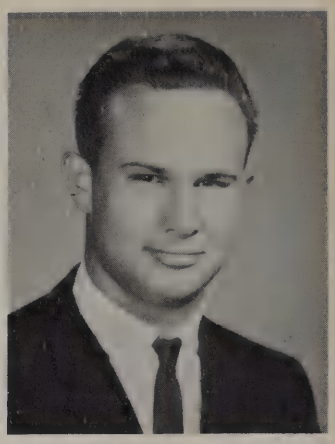

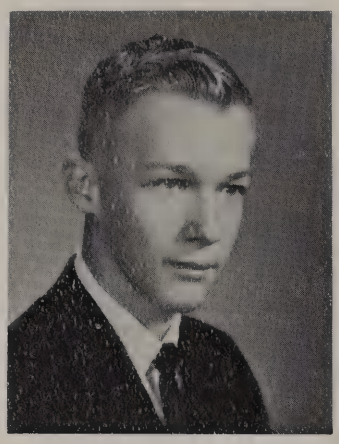

BEVERLY KOWINSKI Commercial
"Bev" is always ready to make new friends.

RONALD KOZAK Academic
He can be counted to think for himself.

DOLORES KRAVETZ Commercial
A patient and calm manner is punctuated with a shy smile.

DORTHY KROL Commercial
To her, having fun is more important than studying.

JOANNE KRYNICKY Academic
Sweet and cute, "Jo" has many friends.

CYNTHIA KUBIAK General
She is certainly never at a loss for words.

GAYLE KUHN Commercial
On stage, in band drills, everywhere—she radiates beauty.

DONNA KUHNS Home Economics
Homemaking will always be close to her heart.

MARLANE KULYK Commercial
Intelligent and friendly, she is close to many.

BARBARA KUNDRICK Commercial
Blonde "Barb" is a very active student.

DONALD KUNDRICK General
"Don" enjoys keeping special items in Mrs. Harrer's cabinet.

PAUL KUNDRICK General
His wit will never be forgotten.

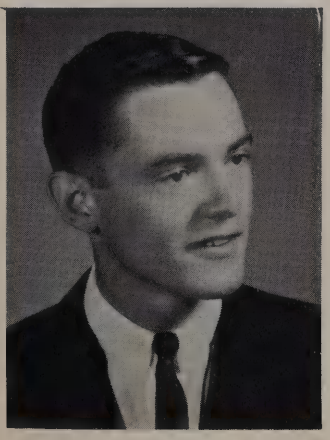

KENNETH KURPIEL Academic
"Ken's" pet peeve is oral English.

THOMAS KUTCH Academic
"Tom's" name constantly appears on the honor roll.

"We're Ramsay wrecks from Westmoreland Tech."

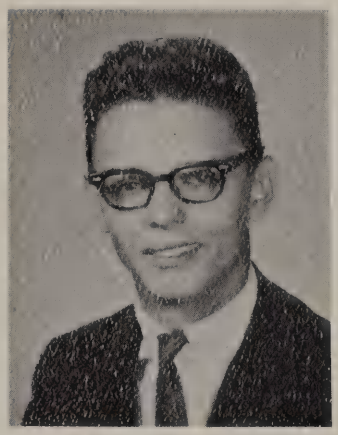

MATTHEW LAICK — Academic
Working as a cook at Cindy's is his enjoyment.

PAULA LANKEY — Commercial
She is a friendly girl who hails from Bunker Hill.

GARY LAUFFER — Academic
He will be remembered for his great sense of humor.

REGIS LAZOR — Academic
"Rege" never passes up an opportunity to argue with Mr. Stas.

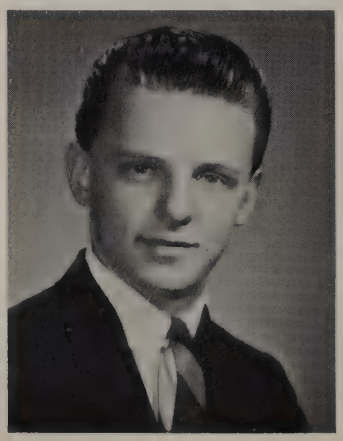

JAMES LENTZ Academic
His size signifies his capacity for friendliness.

MARY ANN LESSICK Academic
"Mar" takes an active part in intramural basketball.

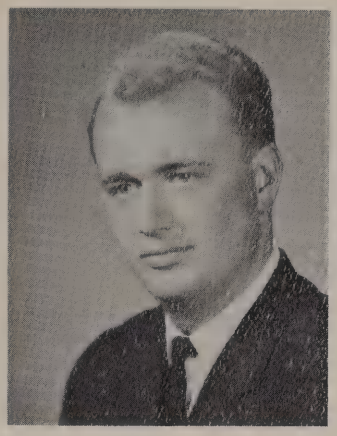

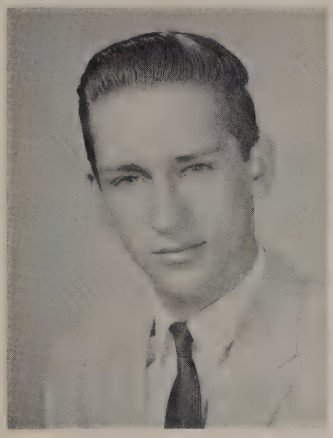

JOSEPH LISKA General
Guns and cars score high on his list.

KENNETH LONG Agricultural
"Ken" places square dancing at the top of his list.

"It's enough to make Lavoisier spin in his grave."

"The difference is 155 pounds and 1 foot 3 inches."

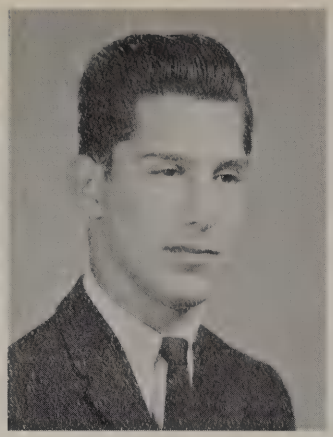

RALPH LONG General
He is one of our quieter students.

MICHAEL LUCKAGE Academic
"Mike" can always be found at the Viking Inn.

SANDRA MACHUSKO Academic
"Sandi" was our peppy head majorette.

EILEEN MACIEJEWSKI Commercial
She is a tireless member of the "Hurstonian" staff.

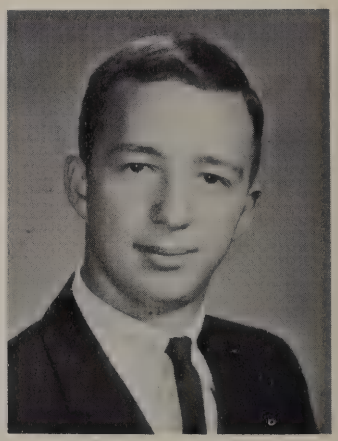

MAUREEN MALY Commercial
Without her black Plymouth, she is seldom seen.

PHILIP MARTIN Academic
As class president, he proves to be competent and responsible.

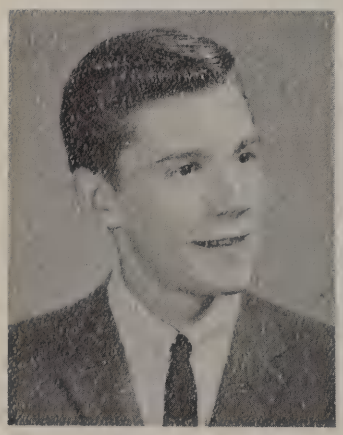

JAMES MARTZ Academic
Taxidermy is one of "Jim's" main interests.

BARBARA MARVIS Academic
An attractive brunette who's as friendly as can be.

ROBERT MATULAY Academic
"Bob's" playing the organ for assemblies will be missed.

LEOLA MAY Commercial
As a librarian assistant, she is tops!

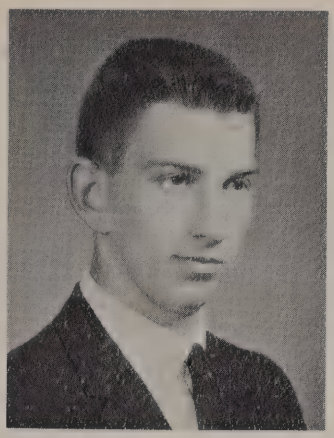

PATRICIA McCLAIN Commercial
In leisure time, she works at Fran's.

FREDERICK McCLOY Academic
Jokes and laughter seem to be what he thrives on.

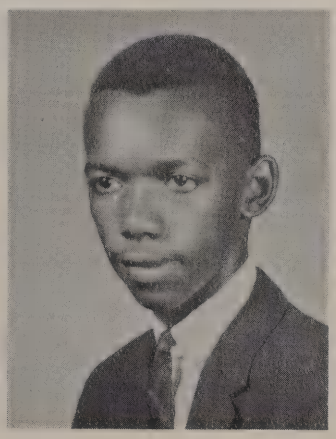

JANICE McLAUGHLIN Commercial
Fun-loving "Jan" is an active member of Chorus A.

STEPHEN McNAIR Academic
The piano and he are a tuneful duo.

JOSEPH MEDVEC General
Give him a wrench and a faulty carburetor and he'll be happy.

VINCENT MEISNER Academic
Practical jokes and tricks put him at his best.

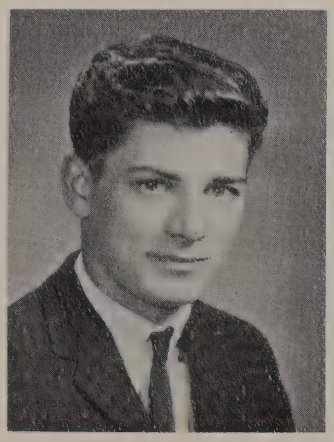

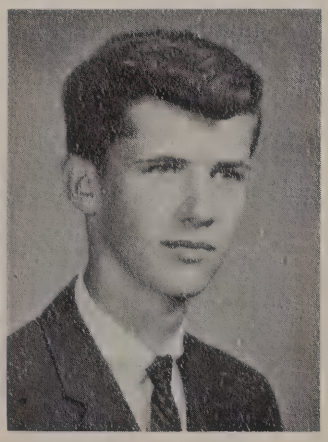

LENA MENSCH Commercial
Willing and able best describe this Candy Striper.

KATHLEEN MILLER Academic
"Kathy" always has the answers in P.O.D. class.

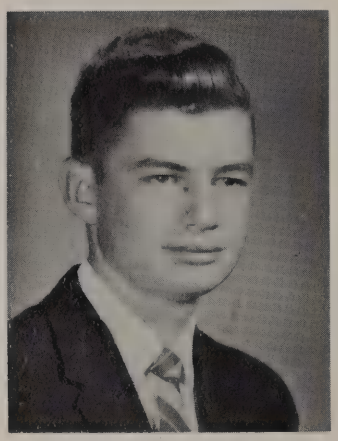

VERDANE MONTICUE General
He plays a mean trumpet while marching in the band.

DONNA MOORE Commercial
Being a coquette is her favorite pastime.

PAUL MOORE Academic
Paul is destined to write a math book of his own.

YOLANDA MOTT Home Economics
Yolanda's cheerful smile will be missed.

DONNA MYERS Commercial
She is one of our up-and-at-them cheerleaders.

LAWRENCE G. MYSLEWSKI Academic
The Male Quartet loses a great tenor in "Larry."

JOSEPH NAPOLEON Academic
"Joe" adds a little extra to our day.

ROBERT NEDROW General
On the farm, he is up early and on the job.

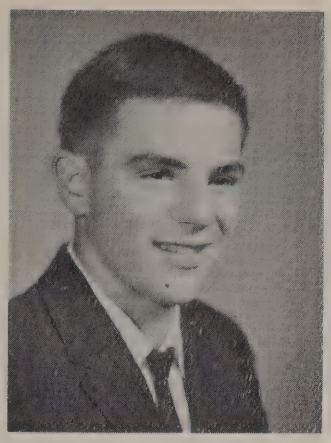

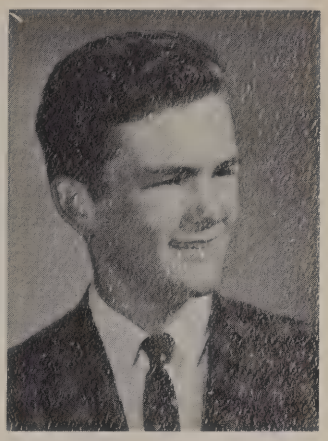

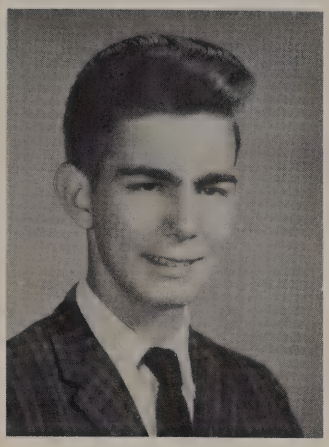

EUGENE NEMETH Academic
Why doesn't Mrs. Harrer like him?

KAREN NEWILL Commercial
She was the "Juliet" of Mount Pleasant Joint High School.

MARILYN NOVAK Commercial
She enjoys all the fun at school.

MARY RUTH NUNAMAKER Commercial
She was a sweet Sno-Ball attendant.

EVELYN OBERLY Commercial
Petite "Ev" loved visiting her many friends.

KATHLEEN O'BOT Academic
There is always a gleam in "Kathy's" eyes.

Our pretty secretary,
Joanne Spirko.

Karen Newill shows her new coat to Allyn Chalfant and Mr. Brody.

SUSANNE OBRACTO Commercial
The "Hurstonian" is a main interest to her.

JUDITH ANN OLENCHOCK Commercial
"Judy" has a devout interest in typing.

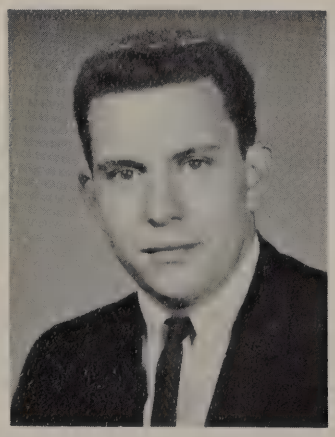

JANYETTE ONDRAKO Academic
A sincere smile reveals her amiable personality.

JAMES O'NEAL General
"Jim" claims his main interest to be mechanics.

RICHARD O'NEAL General
"Rich" is the boy with the big heart.

DARLENE OVERLY Commercial
"Dee's" typing is unsurpassed.

ELIZABETH OVERLY Home Economics
She is one of the quiet members of our class.

RONALD OVERLY Agricultural
"Ron" is a devoted "ag" student.

I remember when . . .

THOMAS OZUG Commercial
"Oz" has few serious moments.

CHARLES PERRY Academic
"Chuck" was our tall and husky fullback.

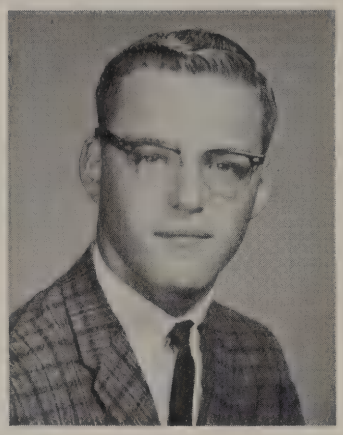

HUBERT PFEIFER Academic
Hunting and fishing interest "Hubie".

SARAH PINKNEY Commercial
This petite miss plans to secure a secretarial position.

PATRICIA PLAZZA General
Sincerity makes her a lasting friend to others.

PENELOPE PORCH Academic
Cute "Penny" is active in many organizations.

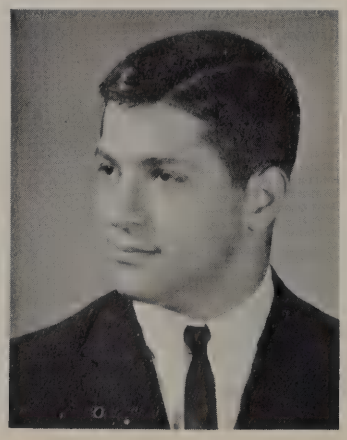

WILLIAM POTOKA Academic
His suave behavior wins him many admiring glances.

RITA POWROZNIK Academic
She is always prepared to have some fun.

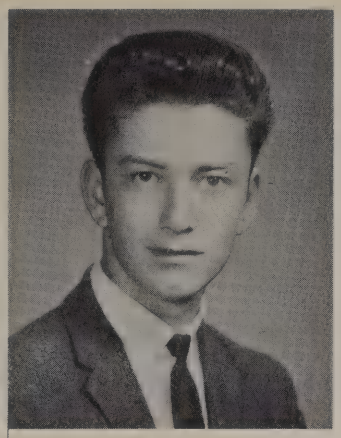

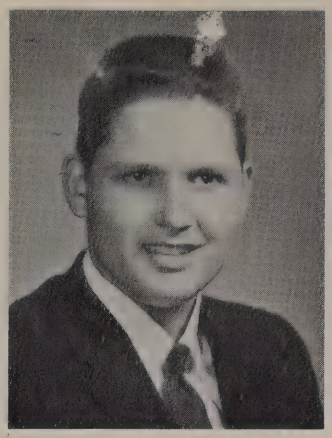

DENNIS PUSKAR General
"Denny" tries to keep our days more lively.

JOSEPH PUSKAR Academic
"Joe" takes an active interest in all sports.

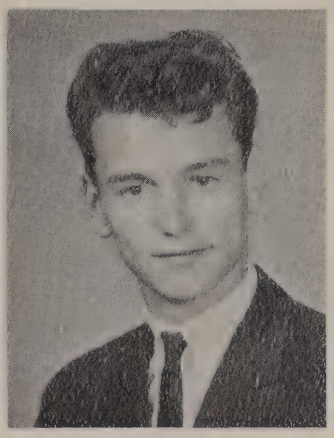

SHIRLEY QUEER Commercial
Her ability in cooking won her a job at Fran's.

WILLIAM QUEER General
Who will ever forget the mink "Bill" brought to English class?

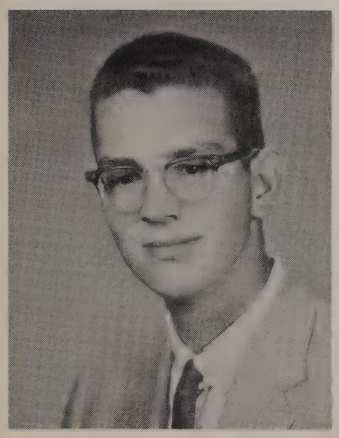

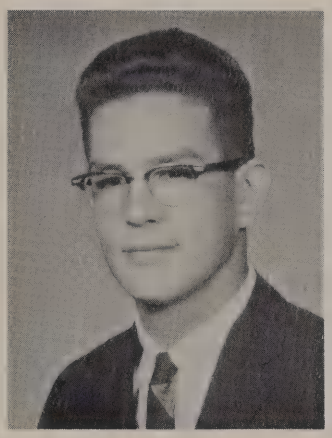

CHARLES RATH Academic
"Chuck" goes out of his way to help others.

ROBERT RATH Academic
"Bob" is an excellent math student.

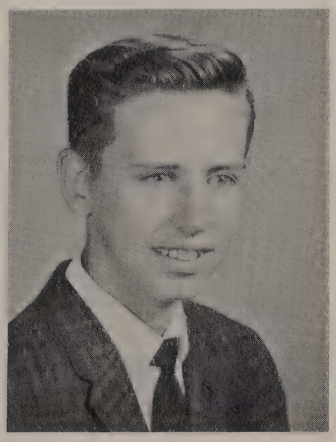

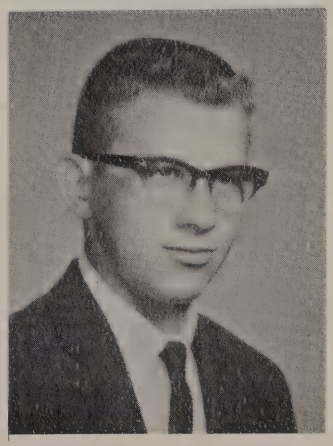

DAVID RAY General
After a semester in California, he returns to us.

GREGORY REAGAN Academic
"Greg's" versatility is his dominant trait.

JAMES RICH — Academic
Determination makes him successful in all attempts.

ROY LEE RICKARD — General
"Roy" has a very winning smile.

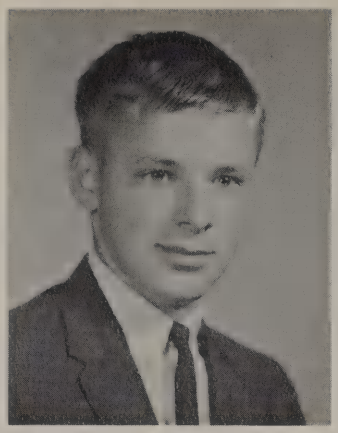

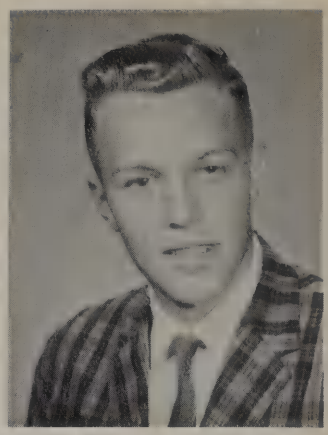

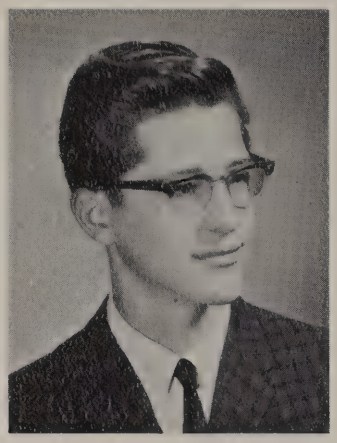

JANICE RITENOUR — Commercial
She is one of the quiet students at school.

DALE ROADMAN — General
When friends need an artist, they can count on him.

IRENE ROBINSON — Academic
In band, in class, outdoors—her smile greets all.

ROXANN ROBINSON — Academic
"Roxi" is a cheerful miss who adds much to our day.

ALVIN ROLLA — General
This kind, patient, and considerate lad hails from Lycippus.

NIKKI ROSKY — Academic
With her ready wit, she's fun-loving and cheerful.

EVA-MARIE BRIGITTE ROSSFELD Academic
All will remember Eve, our exchange student.

RICHARD RUSZKOWSKI General
Mischievousness is hidden by a quiet manner.

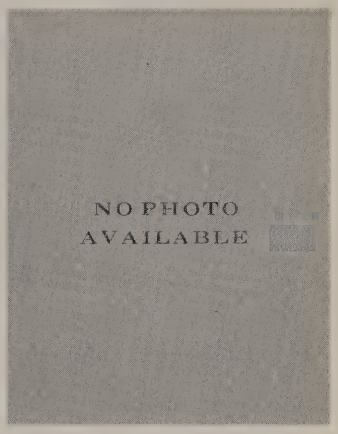

JOYCE SANTORELLA Commercial
She appears demure and shy, with a congenial smile.

RICHARD SCHULTZ General
A friendly lad who lives in Hecla.

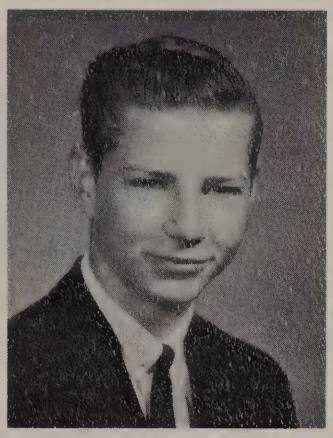

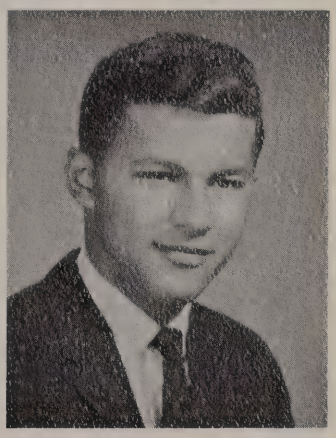

ANDREW SEBEK Academic
Does he ever have a bad mood?

JOHN SHERNOCK Academic
This handsome senior possesses a warm grin.

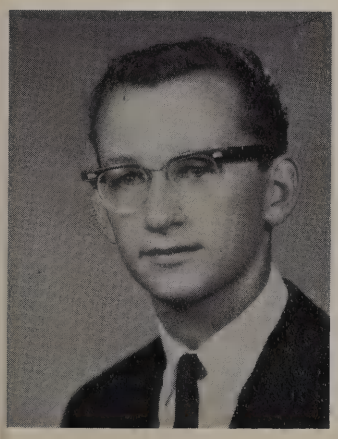

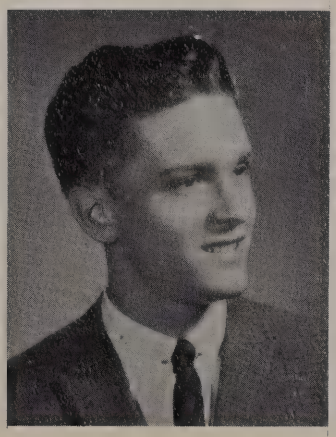

SAMUEL SHIELDS Academic
As a baritone player, "Sam" is tops.

ROY SHIRLEY Academic
Tall and handsome, Roy is our most prominent student.

"But Mr. Maloy, isn't there an easier way to be a dropout?"

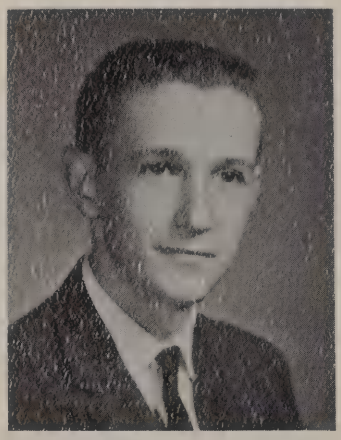

JOSEPH SIBAL — Academic
"Joe's" chief interest is trapping.

PAULINE SIKORA — Commercial
Her cheerfulness is not to be forgotten.

LEONARD SKILONE — Academic
Does Mr. John Simon have a pet peeve?

MARLENE SKILONE — General
Her friendliness is pleasant to everyone.

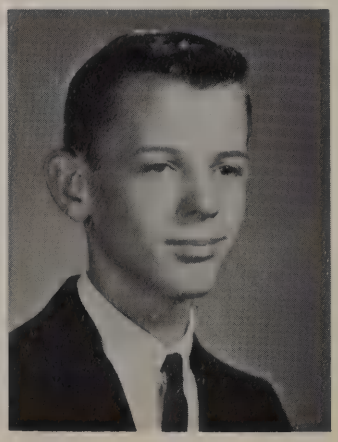

PATRICIA SLOMINSKY Commercial
Shy and quiet at first, she soon makes friends.

JUDY SMAIL Commercial
Petite and friendly head her traits.

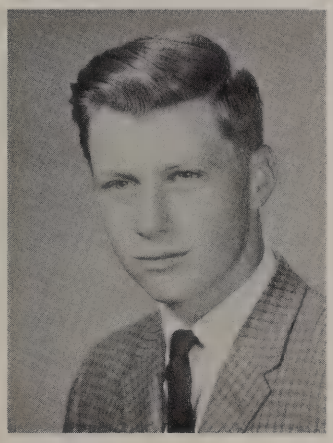

LAWRENCE SMITH Academic
"Larry" is one of our honor students.

LINDA SMITH Academic
Delicate and dainty describe her, a perfect lady.

"Well, after all it is Leap Year!"

"Walking in a Winter Wonderland."

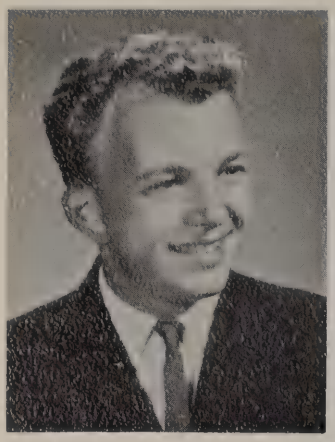

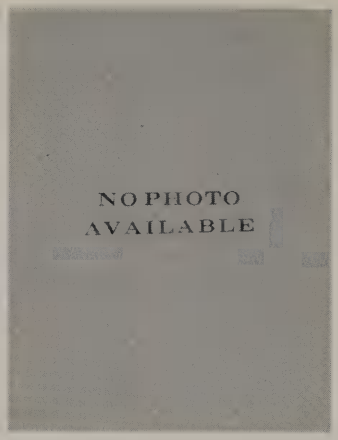

MICHAEL SMITH General
Girls like his blond hair and white Corvair.

EDWARD SMOKER Agricultural
Big, strong, and quiet are his characteristics.

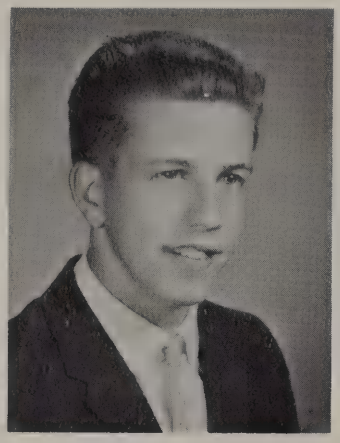

DONALD SNYDER General
He hopes to find a rich widow with a weak heart.

GLORIA SNYDER Commercial
Hundreds of freckles dot her friendly face.

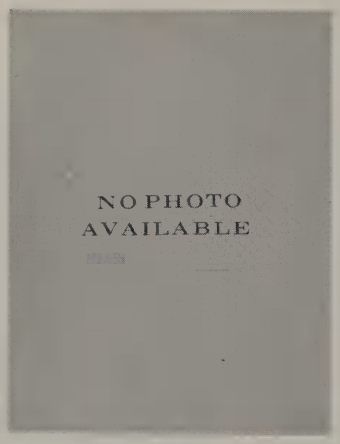

LAWRENCE SNYDER Academic
A friendly lad from United.

MARYRENE SNYDER Commercial
"Renee" has a devoted interest in photography.

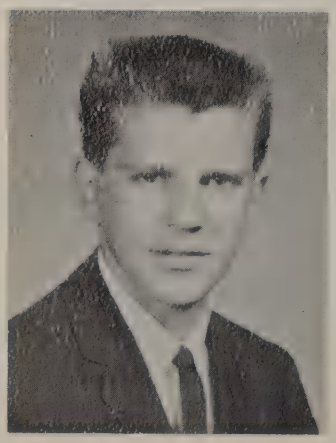

THOMAS SOSKO Agricultural
"Tom's" main interest in life appears to be cars.

DAVID SPECHT Agricultural
Curly hair is an added attraction to "Dave's" fine looks.

PRISCILLA SPENCE Academic
Determination and intelligence win her scholastic success.

LOUISE SPINELLA Commercial
Being quiet in class is her biggest problem.

JOANNE SPIRKO Commercial
"Jo's" secretarial ability brings her to Mr. Nock's office.

LILLIAN SPLENDORE Academic
She's peppy and cheerful and quite lovely too!

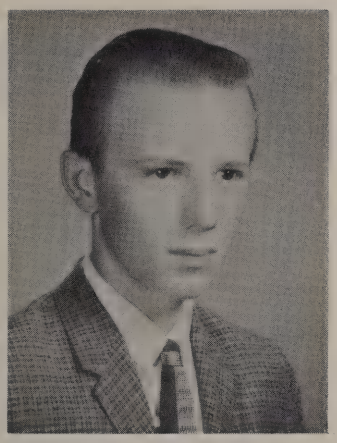

LEO SROKA Academic
English class was always a bore to him.

HENRIETTA STAFIRA Commercial
Her quietness is an inspiration to many.

JANE STAHL General
Giving away kittens at school is her "pet" project.

RICHARD STAHL Academic
Gaunt and efficient, he stays unruffled in any situation.

RONALD STAHL Academic
"Ron's" presence in school is always felt.

VIRGINIA STAIRS Commercial
Quiet Virginia is a devoted member of Chorus A.

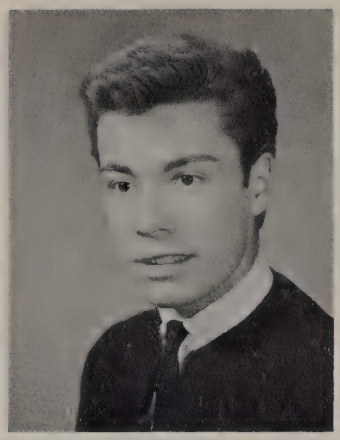

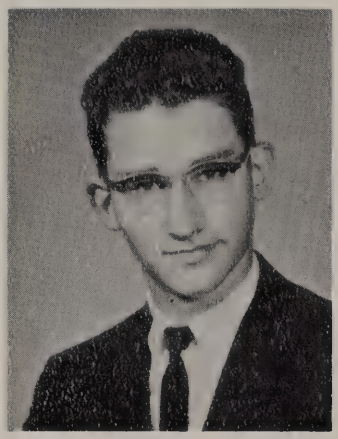

DORIS STEIN Academic
To be a good nurse is her aim.

JOSEPH STEPHEN Academic
Look tall, think tall.

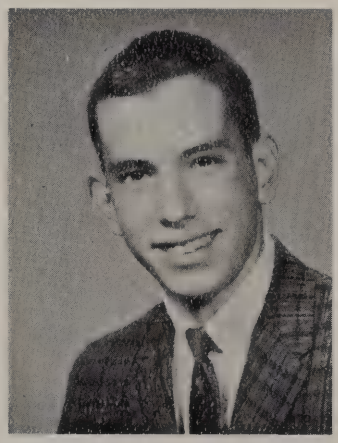

KAREN STILTENPOLE Commercial
What hairdo will she be sporting today?

GARY STRELEC Academic
His dramatic talent is recalled from both class plays.

THOMAS TEPPER Academic
His sense of humor brings constant laughter.

JERRY TERHORST Academic
To prove his point is a victory well won.

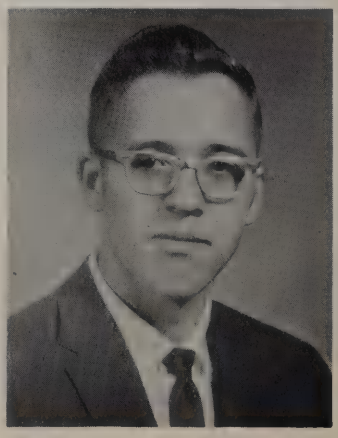

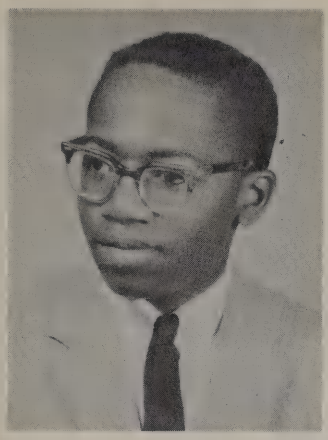

WILLIAM TERRY Academic
He is soft-spoken and excels in athletics.

JOANNE TERZINO Commercial
Sunny Florida gained one of our choice lassies.

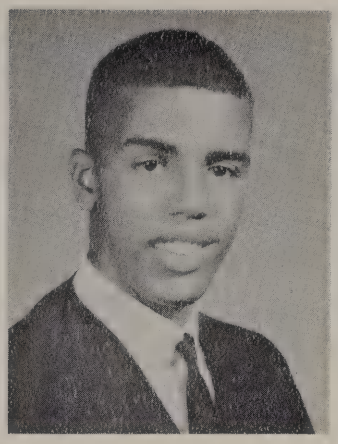

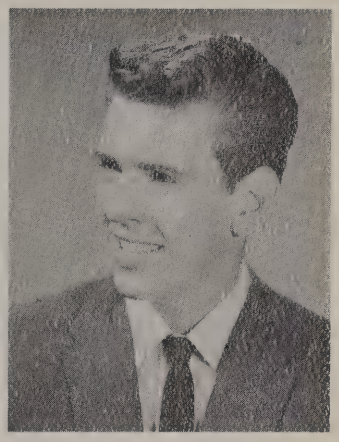

JAMES THOMAS Academic
A scholarly fellow with a suppleness for athletics.

BRYAN TRICE General
"Bryan's" days are lost without his many friends.

THOMAS TRICE General
Without his radio, "Tom" would be lost.

CLARENCE K. TROUT Technical
Quiet and friendly "Ken" adds much to our day.

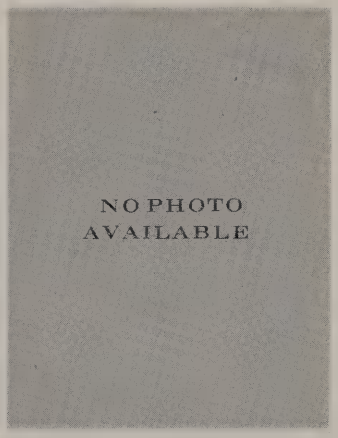

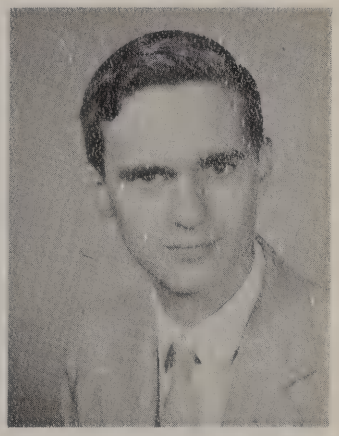

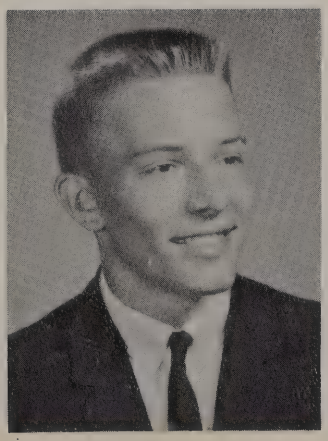

ROBERT TUCCI Academic
Originality and creativity make him class poet.

STEVE URBAN Academic
Good-looking "Steve" was a ball of fire on the football field.

Pauline works diligently for Miss Fisher.

The busy seniors are D. Overly, D. Myers, and E. Oberly.

WILLIAM USCHOCK General
"Bill's" antics in school will long be remembered.

CONSTANCE VAGASKY Commercial
A pretty miss, she lives at Standard.

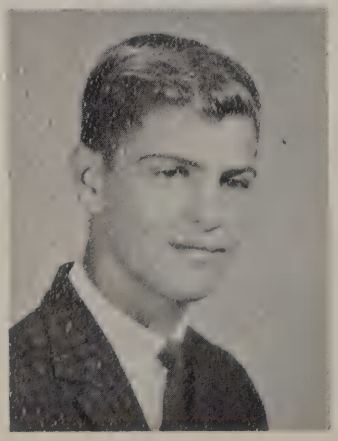

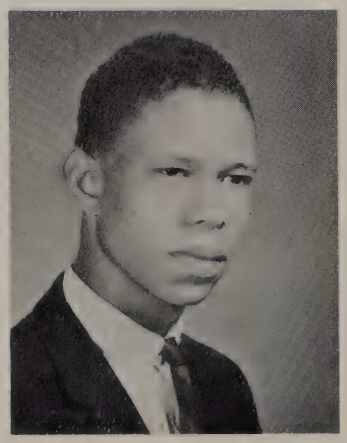

GARY VIMISLICKY General
He will always remember the fun in P.O.D.

DOYLE WHITE Academic
His piano playing is unsurpassed.

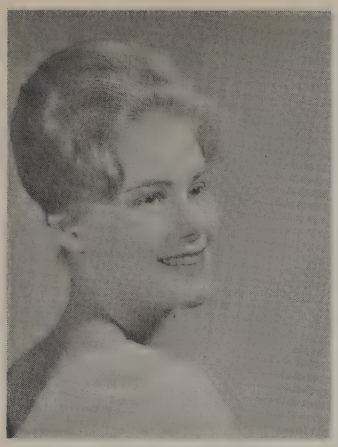

BARBARA WILSON Home Economics
"Barb" is always loyal to her friends.

CAROL WILSON Commercial
Quiet and well-mannered characterize her.

PATRICIA WILSON Academic
"Pat" will remember typing forever.

WILBERT WILSON General
Athletically he can hold his own.

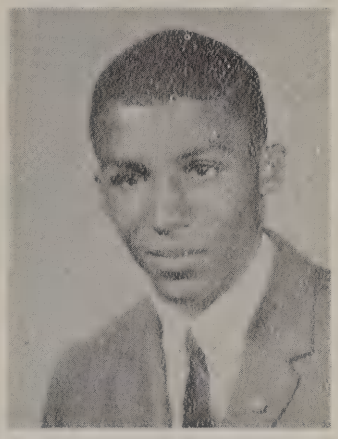

Our "Girls' Ensemble" sang their way to glory.

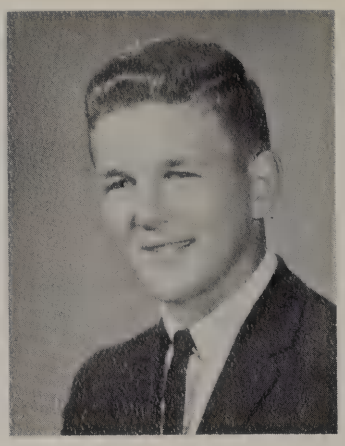

IRENE YANUCK Academic
She rates at the top of the "speed list" in typing.

RAYMOND ZELENAK Academic
"Ray" was our football co-captain and star pitcher.

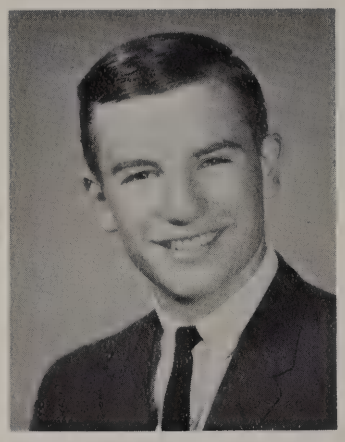

THOMAS ZELLERS Academic
Athletic and handsome, he's a man of many words.

BETSY ZEMBA Commercial
The basketball team occupies much of her time.

BONNIE ZIPNOCK Commercial
This versatile girl works as secretary for Mr. Freed.

Which one shall I take?

I can't stand the sight of blood.

You'll never get it off the ground.

All alone am I.

Big brother is watching.

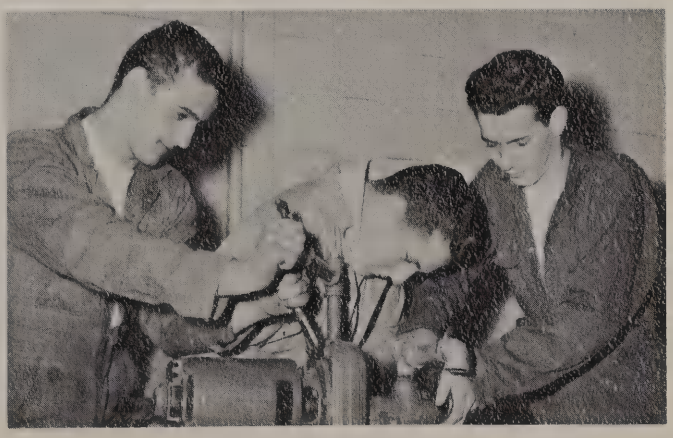

It's gotta be in there somewhere.

Memories are made of this—our junior prom!

Sno-Ball Queen, Sandee Fleming

Who says you **can't** get a man with a gun?

Let us present our senior twins.

HONOR SECTION

With decisions based on excellence of performance meriting individual recognition, choices have been made for an honor section to award special consideration to those seniors who have attained various achievements. Outstanding graduates have been chosen to represent varied areas. These seniors typify success in scholarship, leadership, and citizenship.

A school such as the Mount Pleasant Joint High School has all the characteristics of a successful community. If the community is to be successful, much depends upon its citizenry. In the student body, all look to the seniors for desirable qualities. The seniors should be the most highly respected citizens of the student community. From them come the standards for all to follow in scholarship, citizenship, and performance. Pictured here are those who through their personal attainments in their areas of achievement have contributed to the advancement and enrichment of our school. An appropriate title for this section is "Laurel of Honor." From its wreath stems a garland for an honorable life.

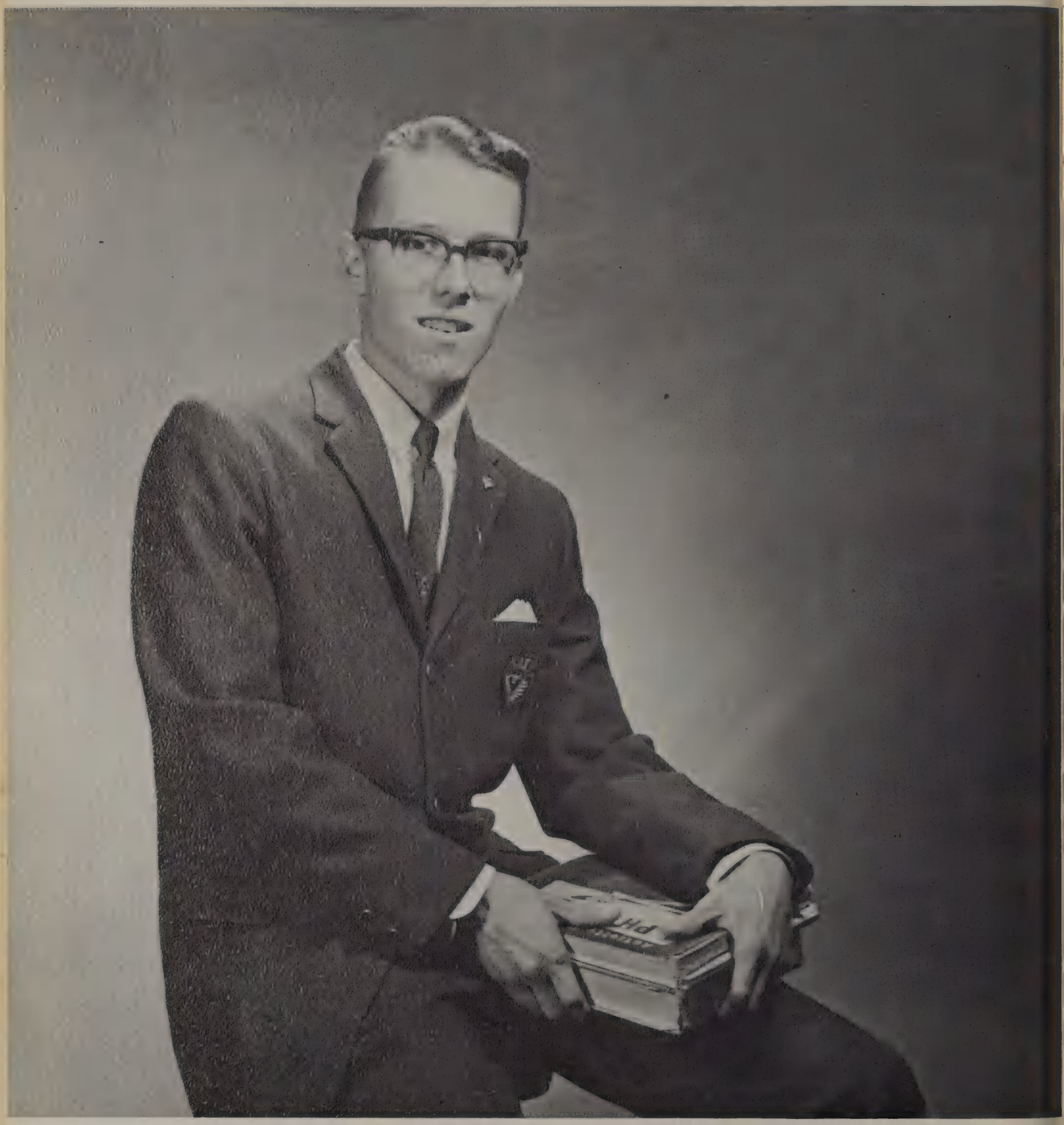

Thomas Kutch
Hurst Valedictorian

George Gayak
Ramsay Valedictorian

Priscilla Spence
Ramsay Salutatorian

Dorothy Engell
Hurst Salutatorian

Alan Egleston
Third Honors — Hurst

Linda Ahlborn
Third Honors — Ramsay

Marlene Kluska
Fourth Honors — Ramsay

Roy Shirley
Fourth Honors — Hurst

Janie Crawford
Fifth Honors — Ramsay

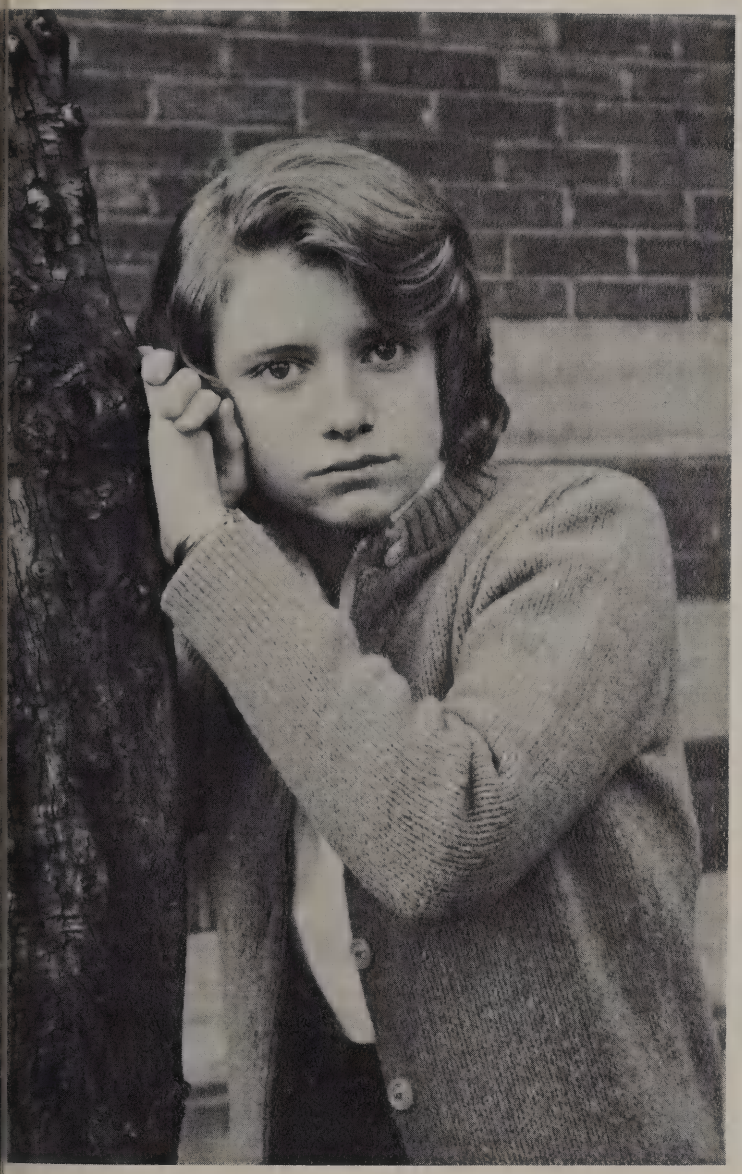

Joan Spirko
Fifth Honors — Hurst

Donna Myers
Sixth Honors — Hurst

Janet Amdy
Sixth Honors — Ramsay

Colleges and Universities

Ahlborn, Linda—Westminster College
Barnhart, Katharine—Gettysburg College
Cain, Richard—Indiana State College
Cernuto, Terence—University of Miami
Coppula, Margaret—Indiana State College at Kittanning
Crawford, Janie—Wilson College
Egleston, L. Alan—Washington and Jefferson College
Emanuel, Bonnie—Indiana State College
Engell, Dorothy—Roberts Wesleyan
Fiesta, Ralph P.—Pennsylvania State University
Gerecter, Richard—Washington and Jefferson College
Gerhart, Rodney—Lock Haven State College
Goyak, George—Massachusetts Institute of Technology
Haberlen, Kristin—Gettysburg College
Hoke, Leon—Grove City College
Kapr, Amelia—University of West Virginia
Keefe, Donald—Geneva College
Kluska, Marlene—Mount Mercy College
Kontir, Daniel—St. Vincent College
Kozak, Ronald—St. Vincent College
Krynicky, Joanne—Indiana State College
Kuhn, Gayle—Robert Morris Junior College
Kutch, Thomas—St. Vincent College
Lazor, Regis—University of Pittsburgh
Lentz, James—Grove City College
Lessick, Mary Ann—Indiana State College
Martin, Philip—Waynesburg College
Matulay, Robert—Pennsylvania State University
McNair, Stephen—Indiana State College
Myslewski, Larry—Pennsylvania State University
Perry, Charles—Indiana State College
Porch, Penny—Indiana State College
Potoka, William—University of West Virginia
Powroznik, Rita—Duquesne University
Reagan, Gregory—Indiana State College at Kittanning
Rich, James—University of West Virginia
Rosky, Nikki—St. Mary's of the Woods College
Shernock, John—Robert Morris Junior College
Shields, Sam—Pennsylvania State University
Shirley, Roy—Pennsylvania State University
Smith, Larry—University of Pittsburgh
Smith, Mike—Robert Morris Junior College
Spence, Priscilla—Allegheny College
Strelec, Gary—Findlay College
Thomas, James—University of West Virginia
Zellers, Thomas—University of Virginia

Nursing Schools

Andrews, Virginia—Columbia Hospital
Angus, Karen—Latrobe Hospital
Bumba, Patricia—Uniontown Hospital
Chalfant, Allyn Joyce—Mercy Hospital
Coppula, Marlene—Westmoreland Hospital
Davis, Judy—Butler Hospital
Stein, Doris—Latrobe Hospital

Technical Schools

Buckingham, Robert—Educational Institute of Pittsburgh
Dillon, Marjorie—Educational Institute of Pittsburgh
Laick, Matthew—Pittsburgh School of Aeronautics
Lauffer, Gary—Educational Institute of Pittsburgh
Pfeifer, Hubert—Pittsburgh School of Aeronautics

*This list compiled as of April 1, 1964.

UNDERCLASSMEN

Some say, "These are the happiest days of our lives." Some disagree. But all would admit that these are days that pass as quickly as sand through an hour glass. During these days, we must accept responsibilities for our school and our community. Each year we endeavor to earn our laurels so that one day we can assume the coveted position of being seniors.

The juniors combine hard work and pleasure to attain their goals. Academically, juniors achieve high places on our honor rolls. Romantically, juniors dance at the prom they worked so hard to finance. Ecstatically, a junior can thrill to wearing a class ring, being in the class play, or participating in sports.

The sophomores and freshmen add their ideas, talent, school spirit, and friendliness to the school. To them come the new experiences in their academic lives. They meet new challenges and display many capabilities in scholarship, leadership, and athletics.

Our hopes rest in the hands of the underclassmen, worthy members of our senior high family.

Underclass Leaders

Juniors

Ramsay Officers: left to right: Karen Rega, Treasurer; Karen Ulery, Secretary; Larry Pfrogner, Social Chairman; Tom Copeland, Vice President.

Carolyn Marne, President at Ramsay.

What is a junior?

A conspicuous class ring — A box of Christmas candy — A prom committee meeting — Tickets to sell for the class play, or preferably a role in it — A junior driver's license — A band letter —A pink college board exam book — A National Merit Exam — A tally from the Prom — A first year member of the National Honor Society — The sophistication of an upperclassman — A combination of memories of the past and dreams of things to come.

Jeffrey Kelley, President at Hurst.

Hurst Officers: left to right: Sue Howard, Secretary; Evangeline Jones, Vice President; Glenn Kalp, Treasurer; Bernard Cutlip, Reporter (not shown).

Sophomores

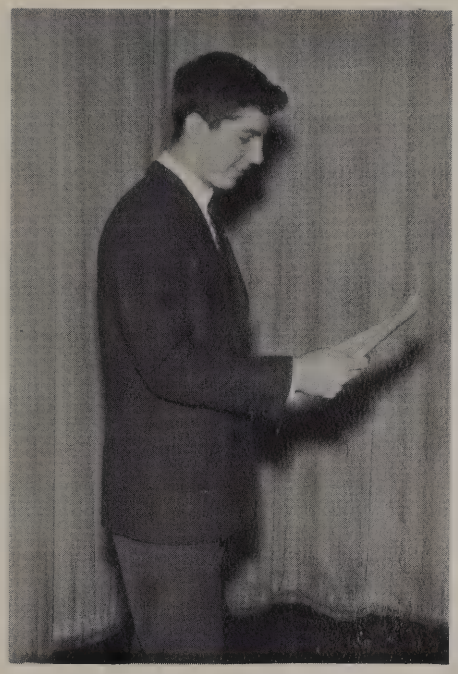

Robert Dragovich, President at Hurst.

Hurst Officers: left to right: Patrick Hubert, Secretary; Jack Kapura, Vice President; William Lawrence, Treasurer; Joanne Vance, Reporter.

What is a sophomore?

Literally, a "wise fool" — A microscopic view of an amoeba — A class ring measurement — An initiation ceremony for a club membership — A postulate and axiom to learn — A first sign of a sense of class unity — A bus bound for a Latin Festival — A dance queen — A feeling of being overworked and unappreciated — Tryout day for majorettes and cheerleaders — A Saturday morning bake sale — A realization that length of time does not always equal number of things to be done.

John Mensch, President at Ramsay.

Ramsay Officers: left to right: Peggy Cronin, Secretary; Suzanne Cost, Social Chairman; Becky Craig, Treasurer; Brent Hostetler, Vice President.

Freshmen

Ramsay Officers: left to right: Debby Andrews, Secretary; Linda Milliron, Social Chairman; Robert Steiner, Vice President; Nancy Bando, Treasurer.

Ronald Rega, President at Ramsay.

What is a freshman?

A potpourri of eager junior high graduates — A locker number to remember — A disappointing class picture — An embarrassed face at pep assemblies — Class basketball practice — An application for club memberhip — A stream of wrongway traffic on the stairs — A new auditorium seat to find — A first nervous semi-formal dance date — An unmarked permanent record card — A fear of an I.Q. Test — A tray of cookies at the Prom — The receiving end of advice from all sides — The subject of many school jokes — An anticipation for the future.

Richard Smith, President at Hurst.

Hurst Officers: left to right: Jane Morgan, Secretary; Edward Pawlik, Vice President; Connie Stairs, Treasurer; Jerome Lucas, Reporter.

Hurst Juniors - Mr. Brody
Homeroom 110

First Row: F. Obrocto, E. Shields, D. Pavlik, J. Secosky, M. Selemon, E. Nahrbecki, G. Sheele, R. Rice, C. Nicely. **Second Row:** J. Raccor, C. Puskar, B. Pyda, D. Porch, S. Rumbaugh, K. Rumbaugh, C. Ober, F. Roadman, E. Regalla, A. Rusinko, Mr. Brody. **Third Row:** J. Sheele, B. Selemon, C. Ritenour, R. Peters, R. Rose, W. Shearer, L. Patterson, T. Pospisil, B. Ober, J. Newingham.

Hurst Juniors - Mr. Cibulas
Homeroom Library

First Row: P. Moczydlowsky, P. Vozel, I. Uschock, P. Vecchio, C. Yothers, M. J. Zalich, C. Stanek, W. Sprung, P. Tirdil, J. Tedrow, B. Stein, C. Stairs. **Second Row:** G. Stewart, D. Tlumac, C. Trice, J. Yothers, H. Toczek, K. Tylka, B. Frund, S. Spirko, L. Wasil, M. H. Wojtas, B. Thomas, D. Sladky, E. Weightman, Mr. Cibulas. **Third Row:** G. Steshoski, D. Swiderski, K. Evon, P. Tepper, B. Wyman, L. Zaucha, J. Hauser, R. Stinebiser, D. Zeglin, D. Urbanic, J. Urban.

Ramsay Homeroom 8 - Mr. Copeland

First Row: B. Eberhart, K. Ulery, J. Olinger, T. Macaluso, W. Pyle, D. Mullen, K. Rega, T. Jacobs, D. Shaulis, J. Miller, D. Myers, K. Snyder, L. Hornick, D. Fosbrink, J. Miller. **Second Row:** F. Truswell, W. Zoracki, P. Tabita, L. Rega, D. Grobieski, J. MacDonald, K. Sweeney, R. Houston, F. Wooleyhan, Y. Kaminsky, J. Terry, Mr. Copeland. **Third Row:** D. Lobingier, K. Finfrock, J. Christie, S. Bajgier, A. Burns, M. Ferrell, T. Ludwig, R. Vasbinder, L. Rimel, R. Miller, R. Gaffney, C. Robinson, L. Levinson.

Hurst Juniors - Mr. Myers
Homeroom Auditorium

First Row: R. Tinkey, D. Baker, D. Wilkins, S. Brown, T. Osif, T. Stefl, C. Baughman, R. Brinker, K. Salandro, E. Andrews, J. Flaherty, D. Jackson, S. Baker. **Second Row:** J. Dzubak, L. Novitsky, T. Shick, B. Farzati, J. Yuhasz, D. Chappel, D. Drexler, J. Fadrosh, G. Soflak, D. Shaffer, Mr. J. Myers. **Third Row:** R. Gallentine, A. Jaworski, B. Jones, R. Yasher, R. Mizikar, J. Shinsky, G. Szalankiewicz, J. Klejka, D. Kunkle, B. Miller, D. Stein.

Ramsay Homeroom 13 - Mr. Smith

First Row: S. Barron, J. Abramowitz, M. Francis, D. Coppula, S. Francis, B. Utzler, P. Rega, M. Smith, J. Mutnansky, K. Ritter, K. Lobingier, P. Miele, M. Yezek, N. Eutsey, J. Gulisek. **Second Row:** S. Killar, D. Anderson, D. Neiderhiser, M. Zoracki, M. Weaver, L. Wisniewski, B. Rafacz, P. Stephen, J. Isola, B. Shebeck, M. Manjerovic, Mr. Smith. **Third Row:** C. Balcerek, B. Proud, P. Cavezza, J. Ryan, R. Smith, D. DePalma, B. Kebberly, J. Freed, L. Mikolajcik, N. Abromson, K. Lobingier, A. Helkowsky, P. Hastings.

Hurst Juniors - Mr. Silvis
Homeroom 105

First Row: R. Blystone, P. Christie, K. Dean J. Bair, S. Baldwin, C. Barrick, A. Bennish, M. Czekaj, N. Carney, F. Davis, E. Crosby, S. Beskitt, B. Dayton, J. Buckingham. **Second Row:** D. Campbell, L. Christner, L. Boring, L. Cramer, M. Bulebush, A. Baum, D. Chackan, J. Bell, J. Barr, D. Beam, M. Chappell, R. Brighton, B. Clark, P. Bulebosh, C. Bilik, S. Adamrovich, Mr. Silvis. **Third Row:** G. Bossart, J. Biskup, B. Anderson, W. Brinker, J. Bossick, H. Ament, W. Bungard, J. Caldwell, A. Beveridge, R. Bauer, B. Cutlip, D. Baluh.

Ramsay Homeroom 15 - Mr. Myers

First Row: W. Dodd, J. Belzer, R. Glick, J. Gross, D. Emert, S. Reese, J. Siska, C. Bell, K. Cooper, M. Majercak, P. Biller, J. May, C. Jacobs, J. Minick, R. Loop, J. D'Amato. **Second Row:** J. Kowaleski, J. Taylor, J. Paladino, J. Szolek, L. Shaffer, D. Geary, C. Kunkle, G. Balun, M. Siwula, K. Hauger, B. Lohr, T. Copeland, Mr. Myers. **Third Row:** A. DeMore, A. Echard, L. Pfrogner, M. Miller, R. Shearer, C. Pitt, R. Hank, B. Goodman, R. Shaulis, J. Hudock, R. Kowash, A. Fontanazza.

Hurst Juniors - Mr. Stas
Homeroom 106

First Row: P. Hoyman, L. Hamel, N. Hood, J. Hoffer, F. Koskee, B. Kastner, E. Heide, D. Howard, E. A. Knaus, C. Karinchak, D. Dublinsky, A. Ferlin, M. A. Forish, L. Harhai. **Second Row:** G. Kalp, M. A. Klejka, S. Howard, P. Hancock, J. Kobistek, T. Fencil, D. Kiral, A. Kondrich, E. Jones, J. Kelley, T. Hutter, J. Kanawalsky, A. Klamar, R. Ferrell, Mr. Stas. **Third Row:** J. Hahn, W. Hoffer, A. Forbes, W. Dell, R. Halterman, M. Firment, A. Glod, K. Jordan, D. Hollis, G. Hill, K. Grimm, W. Hoke, J. Hann.

Hurst Juniors - Mr. Yencha
Homeroom 108

First Row: A. Mazur, S. Kujawa, C. Linden, L. Martorana, K. Leeper, G. Kutch, H. Marietta, P. McClain, B. Kunkle, J. McCurdy, G. Leasure, J. Lessman, B. Metz, D. Levendosky. **Second Row:** D. Kowatch, S. Kurtz, F. Mineo, R. Krozel, L. McKula, J. Muchoney, R. Miller, F. Krynicky, L. Miller, R. Mizikar, L. Lopes, R. Minick, R. Krepps, T. Malesky, Mr. Yencha.

Ramsay Jr.-Soph. Homeroom 1 - Mrs. Bergia

First Row: V. Jordan, T. Bell, F. Anderson, T. Hershberger, C. Cunningham, G. Bando, B. Zimmerman, B. Layman, D. Barnes, K. Hauger, M. Weston, D. Woods, C. Fencil, C. Marne. **Second Row:** D. Miller, T. Waters, B. Coldsmith, C. Roman, B. King, R. Miller, L. Katry, R. Wergler, K. Bando, M. Shearer, J. Reed, G. Reffner, K. Loop, P. Koval. **Third Row:** C. Cain, M. Pospisil, R. Johns, T. Secorie, B. Pakulski, G. Sharp, L. Antonette, L. Biller, L. Wilson, L. Cohen, D. Forys, M. Queer, B. Wiltrout.

Ramsay Jr.-Soph. Library Homeroom - Mr. Ceremuga

First Row: P. Pravlik, E. Miller, K. McHugh, K. Hostetler, K. Szuba, L. Marne, N. Nedrow, J. Flack, S. McCloy, L. Bitner. **Second Row:** D. Tabita, J. Siesky, D. Shawley, R. Firmstone, R. Pieszak, C. Vikartosky, G. Laughrey, J. Myers, L. Smitley, R. Shearer, T. Noll, Mr. Ceremuga. **Third Row:** B. McNair, D. Burns, E. Leasher, P. Frye, S. Marvis, V. Stahl, R. Beran, T. Porterfield, P. Wolk.

Hurst Sophomores - Mr. Evancho
Homeroom 203

First Row: S. Keyser, J. Komarny, R. Kubasky, C. Knechtel, B. Hostetler, L. Kowalewski, J. Kammerer, C. Kinkela, C. Hunter, F. Kozar, R. Kowalewski, R. Bulebosh, B. Keefe, C. Lauffer. **Second Row:** G. Kantorik, E. Hunter, L. King, S. Lavish, C. Kemerer, B. Hull, J. Johnson, J. Hrabak, R. Kantorik, K. Howell, G. Kerlin, G. Kelly, D. Hrabak, Mr. Evancho. **Third Row:** W. Lawrence, R. Cramer, B. Hutter, P. Koontz, A. Knizer, B. Koshar, J. Kinneer, D. Keck, P. Hubert, A. Kerin, J. Kapura, J. Kirik, M. L. Kelly.

Hurst Sophomores - Mr. Freed
Homeroom 210

First Row: M. A. Urban, L. Stinebiser, B. Sofranko, M. Staschak, C. Wingrove, R. Vavrick, J. Yothers, I. Sosko, L. Webster, D. Weinschenker, J. Vance, B. Wadsworth. **Second Row:** D. Yanetsky, D. Wilson, D. Wilson, A. Stefl, K. Yarabinetz, P. Ulery, J. Tirdil, B. Wojtas, K. Ulery, E. Zufall, Mr. Freed. **Third Row:** K. Puskar, N. Szallars, J. Stanek, W. Weaver, R. Swiderski, J. Winiarski, J. Strumsky, P. Waddell, E. Waugaman, P. Weir.

Ramsay Homeroom 4 - Mr. Solo

First Row: K. Hudson, J. Hoffer, V. Belzer, P. Kita, L. Moore, L. Biller, J. D'Amato, T. Ritz, J. May, E. Kinneer, P. Proud. **Second Row:** E. Harbaugh, D. Burns, S. Dellgross, J. McClain, J. Proud, K. Valiante, S. King, C. Palla, P. Cronin, K. Gregor, S. Franks, Mr. Solo. **Third Row:** M. King, R. Hutira, J. Goodlin, R. Clark, R. Shaulis, A. Racan, H. Fosbrink, L. Mikolajcik, L. Gerhart, J. Zeman, B. Kowaleski, J. White.

Hurst Sophomores - Miss Ranck
Homeroom 202

First Row: R. Macey, R. Nitkiewicz, D. Mormack, A. Newill, J. Luckage, M. J. Luckage, B. Miller, D. Linsenbigler, J. Mizikar, J. McLaughlin L. Myers. **Second Row:** J. Miller, B. Neiderhiser, H. Newingham, L. Nicely, C. Newill, B. Lewellen, M. Mott, E. Malnak, Mr. Kromer. **Third Row:** R. Musgrove, L. Mallin, J. Lowhigh, T. Martinowski, S. Mease, T. McKula, B. Musgrove, J. Miller, L. Michalsky, T. Miscovich, B. MacDonald.

Hurst Sophomores - Mr. Kromer
Homeroom 204

First Row: S. Frye, S. George, K. Fenton, B. Fox, K. Hails, S. Henschel, L. Demagall, C. Eckenrod, G. Dull, K. Fligger, N. Freeman, M. Leasure, W. Grohal. **Second Row:** P. Hirak, R. Geary, C. Donovan, L. Henry, L. Funk, R. Herczyk, W. Fultz, D. Frederick, S. Green, B. Guzik, J. Faust, M. Good, Miss Ranck. **Third Row:** W. Leeper, F. Eisaman, B. R. Fetter, M. Hirak, D. Gregor, J. Lesko, G. Downs, E. Forbes, R. Edris, D. Ferry, W. Friedline, B. Dragovich, R. George.

Ramsay Homeroom 12 - Mr. McKenna

First Row: S. Kunkle, G. Coles, N. DeBone, E. Maly, J. Jurkovic, L. Queer, R. May, J. Keslar, L. Keslar, B. Rozell, J. Smelko, E. Kinneer, B. Hostetler, D. Neiderhiser, J. Pravlik, K. Gross. **Second Row:** C. Hout, B. Korzen, J. Gressman, C. Bellush, J. Mensch, W. Ranella, T. Porterfield, E. Kowanda, R. Forys, L. Myers, J. Nedrow, E. Bergia, J. Evancho, G. Horak, J. Leeper, M. Caletri, B. Craig, Mr. McKenna. **Third Row:** D. Elliot, J. Rozell, D. Lewis, F. Kraisinger, L. Kreinbrook, P. Burrell, D. Porterfield, R. Tabita, J. Cook, M. Kiral, T. Sheppard, M. Domurot, M. Caughey.

Hurst Sophomores - Miss Stohl
Homeroom 205

First Row: B. Nunamaker, J. Schultz, D. Rath, J. Puskar, J. Raccor, L. Snyder, B. Shinsky, R. Salonsky, A. Overly, L. Queer, M. Sherrow. **Second Row:** J. Pavlik, C. Rose, B. Seni, P. Robinson, B. Peffer, J. Ponko, W. Pieszak, B. Potosky, L. Ponzurick, K. Novak, M. Pritts, Miss Stohl. **Third Row:** P. Palkovic, P. Novak, B. Sherbondy, G. Schachte, J. Puskar, L. Ruzbacky, C. Sallars, J. Pelar, R. Shaffer, G. Oplinger, K. Powley.

Hurst Sophomores - Mr. Tomechko
Homeroom 201

First Row: K. Adams, P. Chernek, J. Biskup, C. Baughman, S. Delligatti, J. Crosby, B. Berkey, C. Brown, B. Bitner, W. Cramer, C. Blystone, I. Coughenour, M. Bowman. **Second Row:** P. Condupa, T. Cooper, M. Achtziger, D. Bungard, M. Bosdosh, C. Bayus, J. Arnold, F. Beers, C. Allison, K. Christie, S. Bromyard, Mr. Tomechko. **Third Row:** E. Bienia, K. Baird, E. Cramer, M. Brown, H. Baldwin, T. Bowers, S. Burrik, B. Brush, W. Barrick, J. Bertram, C. Black, A. Bienia.

Ramsay Soph. - Fr. Homeroom 9 - Mrs. Lemmon

First Row: S. Anderson, B. Rose, D. Walker, R. Biller, J. Tucci, R. Overly, R. Grosser, M. May, I. Robinson, N. Bando, J. Terry, C. Hornick, B. Dellgross, C. Boyd, L. Citro, S. Meisner. **Second Row:** Mrs. Lemmon, R. Coppula, S. Jacobs, N. Costabile, J. Monticue, K. Stefl, J. Minick, K. Grimm, P. Kemp. **Third Row:** A. Tomei, G. Proud, B. White, F. Rinaldi, E. Welc, D. Mutnansky, A. Guadiano, D. Myers, D. Neiderhiser, M. Farino, D. Brown, T. Faust, T. Baker, B. Williams.

Hurst Freshmen - Mr. Kelly

Homeroom 2

First Row: S. Kadylak, M. Haines, J. Komarny, H. Hoffer, E. Kapura, M. Koontz, L. Kemerer, F. Hoover, W. Garstecki, D. Hamill, S. Gordon, J. Howard, D. Huffman, J. Gorton. **Second Row:** D. Hamel, G. Gerda, C. Harr, W. Heide, R. Habera, M. Grega, B. Horrell, B. Harhai, R. Grabiak, K. Keefer, B. Kirik, G. Howard, Mr. Kelly. **Third Row:** E. Hawse, R. Gierke, J. Hirak, D. Kalp, R. Guzik, K. Keto, R. Huffman, J. Knizer, D. Huffman, B. Kern, E. Karinchak, R. Koontz, J. Kaputa, B. Hutira, K. Kemerer.

Ramsay Homeroom 5 - Mr. Tonozzi

First Row: G. Eicher, S. Macaluso, C. Thomas, D. Kalp, C. Anderson, W. Miller, L. Antonette, C. Keslar, M. Overly, B. Barron, B. Donitzen, B. Hamm, V. Shearer, B. Eutsey, T. Shaffer. **Second Row:** B. Stephen, R. Bernett, B. Ludwig, B. Crivella, P. DiMichele, R. Colbert, G. Kern, G. Petro, R. Fiesta, Mr. Tonozzi. **Third Row:** R. Geary, D. Miller, T. Grobleski, B. Hastings, R. Rega, P. O'Connor, D. Wilson, K. Murtha, M. Garchar, B. Vise, F. Metz, R. Campbell, M. Zipnock.

Hurst Freshmen - Miss Rudzinski

Homeroom 3

First Row: A. Lang, B. Myers, M. B. Melega, J. Lauffer, S. Linsenbigler, S. McNair, J. Nicholson, C. Mott, B. Moore, G. Hauser, K. Kujawa, B. Moore, E. Levendosky, S. Kowalesky. **Second Row:** J. Mientus, E. Meslovich, J. Kopczak, C. Magda, T. Magyor, M. Michalczyk, B. Kundrick, A. Minick, J. Morgan, V. Lopes, E. Myers, Miss Rudzinski. **Third Row:** S. Maczka, F. Maczka, S. Mott, E. McClain, J. Koshar, C. Moore, J. Magyor, H. Krepps, C. Neiderhiser, J. Lucas, A. Laick, P. Nemeth, J. Murray.

Ramsay Homeroom 6 - Miss Sapola

First Row: J. Zoracki, E. Flannagan, R. Cheek, J. Biller, P. Heller, D. Anderson, D. Miller, M. Minerd, J. D'Amato, Z. Kesler, G. Eicher, J. Sleva, M. DiNicola, B. Bellush. **Second Row:** R. DiFilippo, B. Tedrow, B. Grippo, M. Parfitt, D. Tate, K. Turik, K. Zaidan, E. Kunkle, B. Vissari, Miss Sapola. **Third Row:** S. Luther, J. Zelenak, F. Phillips, D. Cernuto, H. Crossland, B. Hauger, D. Rhodes, A. Farino, B. Shaffer, E. Garlowich, D. Nedrow, G. Miller.

Ramsay Homeroom 11 - Miss Burge

First Row: N. Allison, W. Clausner, P. Proud, M. Gaudiano, D. Demangone, J. Kantorik, S. Cook, S. Barron, J. Ocasek, M. Farino, D. Andrews, L. Milliron, R. Funk, R. Williams, E. Lovar. **Second Row:** C. Brzezinski, L. .Gaffney, S. Mathews, K. Smithula, R. Utzler, J. Satcho, D. Miller, R. Emert, S. Brown. **Third Row:** P. Zimmerman, M. Wooleyhan, T. Eckenrod, E. Gunsallus, L. Petras, L. Barnes, R. Steiner, G. Hare, R. May, C. Osterwise, D. Dix, G. Kapr, M. Poster, B. Lohr.

Hurst Freshmen - Mr. Spino
Homeroom Auditorium

First Row: B. Vanarsdale, W. Specht, J. Tylka, H. Woods, J. Struble, P. Wilson, K. Weinman, S. Summy, P. Wilson, L. Stein, J. Sobinsky, M. Tepley, F. Stefl. **Second Row:** G. Smith, R. Smith, E. Zelenak, E. Zavatsky, J. Ulery, C. Steshoski, F. Stefl, J. Szalankiewicz, L. Tlumac, M. Stanek, C. Stairs, M. Slaminko, C. Yasher, R. Terhorst, N. Whetzel, Mr. Spino. **Third Row:** G. Stein, K. Tedrow, L. Welty, T. Thomas, D. Wilkins, B. Stefl, L. Stefl, T. Trout, H. Somers, R. Winiarski, P. Frye, S. Snively, B. Ulery, M. Uhrin, G. Wilkins, K. Wilkins.

Hurst Freshmen - Mr. Stratigos

Homeroom 4

First Row: C. Schroll, J. Secosky, D. O'Brocto, D. Rakaczky, C. Overly, R. Osif, S. Smail, C. Shaw, C. Puskar, L. Roadman, G. Senak, K. Poklembo, T. O'Brocto, J. Overly. **Second Row:** S. Sheets, N. Shaw, R. Potoka, P. Puskar, R. Pospisil, J. Pinkney, D. Raishart, R. Orischak, L. Reese, D. Olson, C. Shultz, K. Reagan, M. Sherrow, B. Puskar, Mr. Stratigos. **Third Row:** L. Skoloda, P. Sivak, T. Secosky, C. Phillabaum, B. Proud, W. Overly, G. Sherbondy, E. Pawlik, D. Ondus, R. Remias, G. Rusinko, L. Rath, G. Sallars.

Hurst Freshmen - Miss Younkin

Homeroom 1

First Row: D. Coughenour, S. Blackford, L. Biller, M. Fisher, D. Coughenour, C. Freeman, C. Dunn, S. Bash, W. Bates, B. Donovan, W. Fadrosh, J. Cramer, J. Cole. **Second Row:** D. Allison, P. Ciafre, S. Dayton, S. Baker, J. Armel, J. Ciglar, Y. Beskitt, V. Andrews, E. Crosby, D. Frund, G. Beveridge, W. Davis, F. Chappell, P. Forish, J. Bash, T. Frederick, Miss Younkin. **Third Row:** V. Chappell, R. Davis, S. Fess, J. Baker, P. Burchell, R. Blystone, R. Bruck, M. Barrick, R. Clausner, D. Dolan, D. Bruck, E. DeFloria, T. Baldwin, G. Fisher, L. Dean.

Self-portrait.

Togetherness?

If I smile, will you give me one?

The junior members of the National Honor Society at Ramsay.

Always start off on the right foot.

A funny thing happened to me on the way to the locker room.

Look! A mass of Vikings.

Burlap is back in style.

The score is now nothing to nothing in the fourth quarter.

FAP

ACTIVITIES

Variety keynotes the activities of MPJHS—from the highstepping marching bands to the enjoyable class plays, from the ever-busy clubs to the serious educational programs, from the dances to the mellow sounds of the choruses.

The students of MPJHS may find many laurels awaiting them through participating in school activities .The satisfaction of being elected to an office, the fun of helping to decorate for a dance, the rousing sensation as the band marches by, the accolades of an audience thundering across the footlights, the pleasure of harmonizing in a chorus—all prove that clubs and activities are not organized merely for social purposes, but to give the students a sense of fellowship and service. And above all, individual creativity is stimulated through each of the school's activities.

Students are hustling and bustling in activities throughout the entire year. The end comes entirely too soon. Then one can only look back at the highlights of his social life. Memories are made of this.

I told you I could do it.

Don't forget to hold on!

Ramsay's student teachers from St. Vincent and Seton Hill enjoy a coffee break.

Will the real R. Fiesta please stand up?

The Ramsay Orchestra rehearses to play for class play intermission.

But Mr. Myers, why are there three brakes??

I keep my nails real short this way.

The Blue and White Viking Band

Senior instrumentalists relax from their sharps and flats.

Here they come! A roll of drums, a fanfare of trumpets, a glitter of spinning batons, and the blue and white division of the Viking Band appears in high-stepping splendor. Marching and playing in all kinds of weather, these music-makers kindle our spirits and inspire our team to victory. The band provides many moments of animated entertainment for Viking friends—and foes. We are most proud of our band when we can stand and sing our Alma Mater to their beautiful accompaniment.

In cold weather, it is time to settle down for concert band. Under Mr. Houseman's able baton, the band presents an annual spring concert. It is a time that will not be soon forgotten, especially by the senior band members.

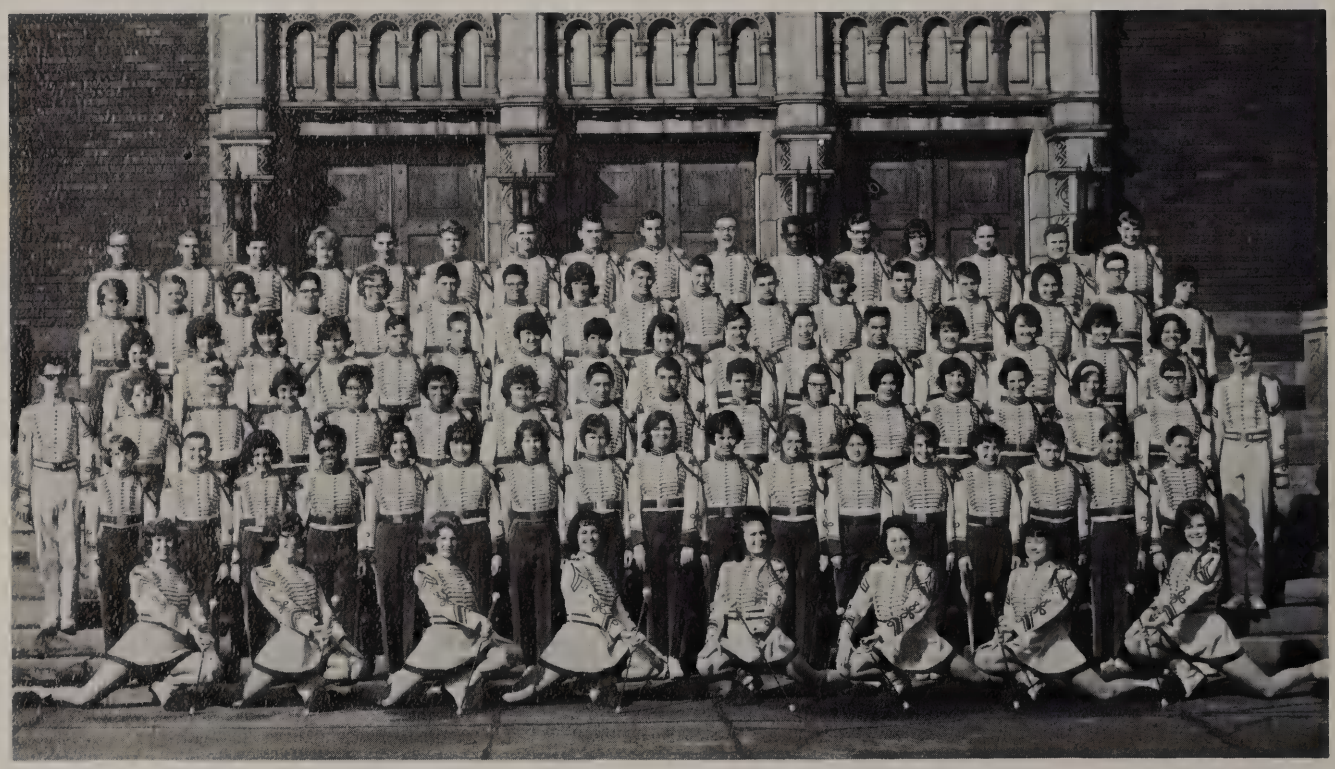

Front Row, left to right: J. Jurkovic, B. Shebeck, J. Hyde, J. Ondrako, G. Kuhn, K. Sweeney, M. Yezek, J. Evancho. **Second Row:** V. Shearer, Z. Keslar, M. DiNicola, B. McNair, D. Andrews, C. Roman, E. Kunkle, S. Barron, B. Lohr, N. Bando, L. Snyder, M. May, L. Milliron, B. Craig, B. Johns, E. King, A. Splendore. **Third Row:** T. Farrell, A. Caruso, B. Hostetler, F. Wooleyhan, M. Francis, I. Robinson, B. Coldsmith, R. Proud, M. Gaudiano, R. DiFlippo, A. Lipps, S. Francis, J. Abramowitz, J. Siska, J. Smelko, S. Macaluso, D. Grobleski. **Fourth Row:** C. Marne, N. DiBone, J. Christie, S. Kunkle, R. Johns, R. Campbell, J. Gunsallus, D. Coppula, K. Christie, J. Proud, K. Stefl, R. Visarri, G. Horak, T. Waters, E. Gunsallus, I. Robinson. **Fifth Row:** C. Grimm, T. Secorie, M. MacDonald, L. Cohen, S. Kern, R. Hastings, J. MacDonald, M. DiNicola, J. Mensch, M. Kiral, V. Monticue, K. Finfrock, B. White, D. Dix, L. Ahlborn, E. Bergia, M. Wolleyhan. **Sixth Row:** J. Szolek, T. Noll, J. Ryan, C. Balcerek, R. Cain, E. Kiral, G. Hare, R. Freed, G. Strelec, L. Pfrogner, S. McNair, L. Smitley, A. Burns, G. Kapr, T. Copeland, L. Myers.

The Red and White Viking Band

The Red and White Viking band is under the fine direction of Mr. John Faulk. The band has been a big help in building school spirit by playing for football games and pep assemblies.

Our school can be proud of the fact that we have a very fine concert band. Members of our band have attained some of the highest honors possible for young musicians. Our band has had representatives chosen for positions in County, District, State, and Carnegie Tech Honors Bands.

At the annual banquet the senior who has contributed the most to the band is presented with the John Philip Sousa Award.

Officers and Representatives: L. Roadman, E. Jones, J. Krynicky, R. Shirley, G. Lauffer, D. Ferry, B. Curry, R. Robinson, R. Gallentine.

Row One: J. Urban, J. Faust, M. Good, P. Kadylak, L. Stinebiser, S. Machusko, P. Vozel, A. Rusinko. **Row Two:** B. Wadsworth, L. Roadman, S. Summy, J. Vance, S. Adamrovich, B. Sofranko, C. Puskar, C. Shaw, L. Biller, J. Lauffer, V. Andrews, S. Linsenbigler, C. Stairs, M. Fisher, L. Tlumac, R. Terhorst. **Row Three:** W. Heide, I. Yanuck, L. Gray, L. Martorana, D. Kiral, M. A. Urban, E. Malnak, S. Frye, K. Leeper, A. Lang, N. Whetzel, B. Horrell, E. Jones, C. Linden, S. Kurtz, W. Leeper. **Row Four:** E. Shields, J. Krynicky, B. Curry, C. Black, R. Robinson, M. Michalczyk, D. Bruck, K. Baird, P. Palkovic, J. Mientus, K. Adams, P. Robinson, K. Hails, K. Fenton, D. Hollis, J. Olenchock. **Row Five:** T. Baldwin, P. Peters, B. Anderson, J. Magyar, S. Shields, R. Shirley, G. Lauffer, R. Gallentine, E. Andrews, J. Muchoney, D. Ferry, J. Yuhasz, R. Buckingham, B. Macdonald, J. Miller, W. Dell.

SANDI MACHUSKO
Head Majorette

KNEELING: J. Faust, P. Kadylak, S. Machusko, L. Stinebiser. STANDING: J. Urban, M. Good, P. Vozel, A. Rusiko.

PATTI KADYLAK
Senior

County Band—ROW I: D. Kiral, I. Yanuck, L. Martorana, B. Curry, J. Krynicky, E. Jones. ROW II: R. Gallentine, B. Macdonald, D. Ferry, R. Shirley, S. Shields.

Stage Band—ROW I: K. Fenton, R. Salandro, R. Shirley, B. Macdonald, R. Buckingham. ROW II: R. Gallentine, A. Lang, E. Jones, D. Ferry, J. Muchoney, C. Black, J. Olenchock.

District and State Band: R. Gallentine and R. Shirley.

Tom Farrell
Senior

Janyette Ondrako
Senior

Gayle Kuhn
Head Majorette

Judy Hyde
Senior

The Ramsay Drum Majors and Majorettes: First Row: Dennis Grobleski, Mickie Yezek, Janyette Ondrako, Gayle Kuhn, Judy Hyde, Tom Farrell. **Second Row:** Becky Shebeck, Janet Jurkovic, Katy Sweeney, Jackie Evancho.

Ramsay majorettes entertain the football fans at half time.

Junior Chamber of Commerce

L. Harhai and A. Kondrich watch while D. Levendosky operates the "Ditto" machine.

ROW I: A. Mazur, S. Kujawa, M. Forish, S. Howard, A. Ferlin, E. Nahrbecki, R. Rice, S. Adamrovich, L. Harhai. **ROW II:** N. Hood, A. Bennish, M. Czekaj, E. Knaus, J. Kobistek, T. Fencil, C. Barrick, J. Barr, J. Tedrow. **ROW III:** M. Zalick, J. Secosky, M. Wojtas, J. Bell, D. Porch, P. Tirdil, M. Chappell, D. Beam, C. Linden, N. Carney, C. Stanek. **ROW IV:** A. Kondrich, B. Kunkle, P. Vozel, G. Leasure, M. Bulebosh, S. Rumbaugh, B. Ober, D. Hollis, B. Pyda, J. Lessman, P. Moczydlowsky, D. Levendosky, P. McClain.

The "J. C. C." is an organization which helps prepare Commercial students for a future in the business world of today. Under the guidance of Miss Janet Stohl, the members sponsor a dance to earn money for their pins and annual banquet at the end of the year.

Officers: J. Secosky, M. Czekaj, Miss Stohl, sponsor, and N. Carney.

Officers: K. Kostley, J. Cramer, B. Curtis, S. Barron.

Senior Chamber of Commerce

ROW I: M. Snyder, B. Kowinski, K. Newill, L. Gray, J. Bash, S. Obrochta, J. Smail, S. Klementic, P. Kadylak, J. Cunningham. **ROW II:** J. Mclaughlin, C. Harr, E. Garstecki, E. Maciejewski, D. Myers, J. Olenchock, M. Kulyk, V. Stairs, O. Gamble, M. E. Hutira, M. Nunamaker. **ROW III:** E. Oberly, M. Dillon, K. Kostley, S. Pinkney, P. Lankey, E. Zemba, M. Novak, J. Ritenour, J. Anthony, S. Barron, D. Overly. **ROW IV:** B. Curtis, J. Cramer, P. Sikora, A. Hoyman, R. Albright, C. Arnold, C. Baker, C. Vagasky, H. Stafira, T. Ozug, B. Kundrick, C. Wilson.

Mr. Freed demonstrates basket making to K. Kostley, B. Kundrick, and J. Olenchock.

The Senior Chamber of Commerce is composed of seniors who wish to become further acquainted with commercial work. Under the supervision of Mr. John Freed, the members of the S.C.C. have undertaken many projects in order to buy equipment for the commercial department. The highlight of the year is the banquet in the spring.

Chorus A - Hurst

Girls' Glee Club - Hurst

Chorus A - Ramsay

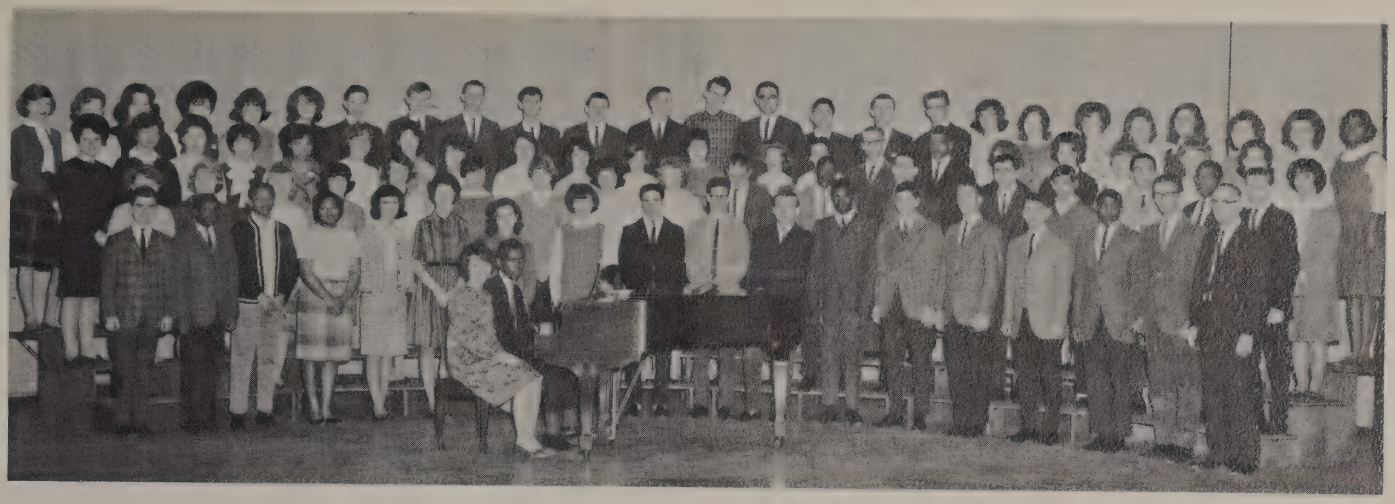

Ramsay Officers

Row I: B. Kolacinski, P. Cronin, M. Coppula. **Row II:** J. Ryan, E. Bergia, P. Cronin, F. Comfort. **Row III:** J. Szolek, R. P. Fiesta, G. Strelec, J. Rich.

Hurst Officers

Seated: J. Kelly, R. Lazor. **Standing:** M. Dillon, R. Albright, J. Ritenour, S. Pinkney, G. Lauffer, A. Hoyman, L. Hoke.

Grandma Binion restin' before spellin' bee.

Miss Woods and her team meet Jesse Stuart.

I sho' have a hankerin' to git me a beau .

The Thread That Runs So True

Class Plays

A play is selected by Mr. Myers for production. Parts are handed out, lines are conned, and rehearsals begin. Many hours are spent in the rewarding, exciting, and tedious experience of learning under a director who badgers, coaxes, and perfects actors into polished products. In this case, the postures and accents of Kentucky mountain folks were assumed by the cast in keeping with "The Thread That Runs So True", an autobiographical play based on the early years of Jesse Stuart who taught in a one-room school in the mountains of Kentucky. It is regrettable that the audience sees only the finished product without sharing all the thrills of the intensive and extensive preparations.

Naomi and Jesse decoratin' the schoolhouse for board meetin'.

The whole cast rests after a successful matinee performance.

The Birds and the Boys

He was right on our doorstep. Isn't he "Tweet"?

We're from "House Beautiful."

Birdwatching is a fascinating pastime.

A highlight of the fall social season of Ramsay High School is the annual senior class play. On Thanksgiving Eve, following a postponement due to the tragic event in Dallas the preceding Friday, a bright, little comedy entitled "The Birds and The Boys" introduced an infectious heroine named Cricket Martin to the audience. During the course of the evening, the character, played with immaculate care by Gayle Kuhn, endeared herself as she maneuvered people and manipulated the lives of those figuring in the plot. All ended well and the cast, tired but innervated, headed for an after-theater party at Green Gables. Autographed programs, tattered scripts, and personal memories are all that's left.

Cricket and Adam act as newlyweds should.

The loud applause of the audience is reflected in the smiles of the entire cast.

Father Of The Bride

ROW I: M. Keck, R. O'Neal, G. Lauffer, S. Fleming, A. Egleston, B. Bair, L. Myslewski, R. Gallentine. ROW II: Miss J. Rudzinski, Mr. T. Janidlo, C. Harr, V. Andrews, J. Smail, J. Komarny, R. Dressler, K. Angus, P. Sikora, F. Flowers, R. Powroznik, J. Krynicky, S. Shields, P. Porch.

"Father of the Bride" reveals the light and humorous incidents of a girl's wedding plans. The closeness of Kay and her father made it hard for him to understand his daughter wanting to marry a ham with a pair of shoulders. Mrs. Banks tries to make her husband understand but it is of no avail. After an evening of family quarrels, Miss Bellamy's abrupt resignation, and Buckley's groom jitters, the family finally pulled themselves together to have the usual wedding.

Mr. Banks	Alan Egleston
Kay Banks	Sandee Fleming
Mrs. Banks	Karen Angus
Ben	Sam Shields
Tommy	Larry Myslewski
Buckley	Dick Dressler
Deliah	Virginia Andrews
Peggy	Penny Porch
Buzz	Gary Lauffer
Miss Bellamy	Joanne Krynicky
Miss Massoula	Faith Flowers
Joe	Bob Gallentine
Red	Rich O'Neal
Pete	Martin Keck
Tim	Bill Bair
Mrs. Pulitski	Pauline Sikora

Making out a guest list isn't that funny!!!

Isn't love silly?

Don't you dare kill my little girl!

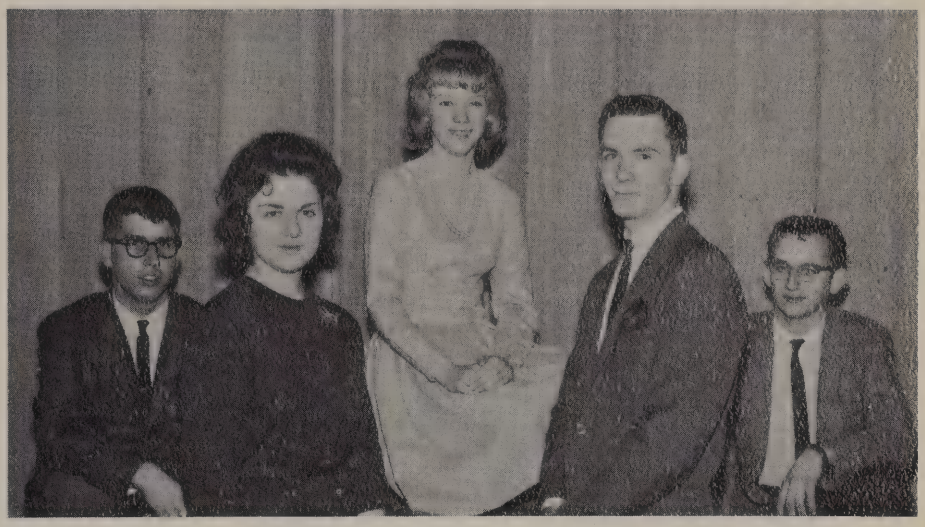

We're just one happy family.

Hmmmmm. This seems to present a problem.

Seated: D. Kiral, R. Kostyo, D. Tlumac, A. Rusinko, L. McKula, E. Jones, D. Hollis, L. Martorana, N. Carney, P. Moczydlowsky. **Standing:** Miss J. Stohl, L. Hamill, J. Yothers, F. Krynicky, S. Brown, K. Stairs, R. Brinker, M. Firment, T. Stefl, C. Linden, R. Salandro, T. Osif, R. Miller.

Strictly Formal

Here it is Prom time again and Jane and Sally still haven't dates. They are fervently working on two unsuspecting males, George and Jim, and doing quite well, until Marcia arrives. Marcia is the height of sophistication and culture and unfortunately she has every boy in town begging her for a date. Sally and Jane are crestfallen and then to complicate matters, Jane's cousin Cindy arrives. Cindy is the typical country bumpkin and contrives schemes from movie plots. George then asks Marcia to the Prom and Cindy and Jane mastermind a plot to give Marcia the mumps. Of course they were helped by Elroy, a likeable fellow who particularly enjoys putting the shot. Everything ends well, though, after the ruination of Jane's mother's best negligee and Jane's father's flowers and numerable other mishaps.

Jane	Loraine McKula
Sally	Aimee Rusinko
Elroy	Ron Salandro
George	Terry Stefl
Jim	Felix Krynicky
Marcia	Colleen Linden
Agnes	Linda Hamill
Cindy	Darlene Kiral
Nettie Cutter	Donna Hollis
Andrew Cutler	Terry Osif
Mr. Ahern	Jay Yothers
Rose	Linda Martorana
Mrs. Tilton	Evangeline Jones
Lt. Cunningham	Bob Miller
Josie	Naomi Carney
Directed by	Miss Janet Stohl

We're glad that's over.

Don't you dare talk that way to me!!!

Now let's go to that prom!

I think I'm dying.

Eva Marie Rossfeld and her "little" sister, Anna Lang.

Mrs. Harrer was Eve's homeroom teacher and also a best friend.

Eva and her classmates.

Our Exchange Student--
Eva-Marie Rossfeld

Last year, back home, when I received a large envelope from AFS New York with all the suitcase tags and boat slips, I knew that my dream had come true, that my wishes had become a reality. I had been chosen to spend one year as an exchange student in the United States.

Eager to travel abroad, I had always wanted to enlarge my horizons, to see for myself the true American way of life, to gain the experience of living in a foreign country for a whole year, and to learn the English language properly. I hoped that I could free myself of preconceived and accepted ideas concerning the United States, that I could foster mutual understanding between our countries instead of keeping alive the old feuds and rivalries.

The American Field Service is an organization having the purpose of furthering understanding and good will among the peoples of the world. This is so true. Here in Mt. Pleasant I've participated in the daily life of an American family and I've taken part in the life of a busy community. At school I have become acquainted with American teenagers, living an active life. With all this I have come to like America and the American people. But, I was not just an observer. I've tried to give you a precise picture of Germany and her people—the culture, the social life, the problems. I hope that we have come to know each other and our countries better as we have lived together this year.

When I return to Germany I shall miss America, my family, my friends, my school, "my second home." Thank you for being so kind. This year has been wonderful. I wish success for all my classmates. I say "good bye," or as we say in German, "Auf Wiedersehen," which means that some day I shall come back to you.

With love,
Eva-Marie Rossfeld

Eve's walking to one of her many classes.

Mr. Nock was a friend and companion to Eve.

Club members participate in office practice.

Officers: First Row: J. Siska, Treasurer; D. Shaulis, Social Chairman; S. McCloy, Vice President; D. Bugosh, President; M. Maly, Secretary.

Commercial Club

To serve as a stimulus to prepare students who wish to pursue employment in business fields is the main objective of the Commercial Club. Meetings are held once a month under the capable supervision of club co-sponsors, Miss Galley and Mrs. Lemmon. During the year, the club schedules a number of local field trips or guest speakers to explain the functions of local businesses. The members avidly sell Easter candy to raise money for the biggest event of the year, the annual trip to Pittsburgh, which is both educational and recreational.

First Row: J. Miller, D. Krol, K. Jacquette, P. Farrell, P. Domenico, J. Amdy, D. Emert, D. Bugosh, D. Barnes, J. Santorella, S. DiMichele, R. Hostetler, B. Cramer, G. Snyder, L. Hornick, C. Gearhart. **Second Row:** D. Moore, K. Stiltenpole, P. McClain, S. Queer, D. Kravetz, P. Slominsky, B. Eberhart, C. Kunkle, T. Noll, M. Weaver, D. Geary, J. Christie, L. Mensch, S. Boshinsky, B. Zipnock, C. Fornal, D. Shawley.

Senior members of the club make ideal models.

Officers: L. Ahlborn, Vice President; G. Kuhn, Secretary; J. Crawford, Social Chairman; P. Martin, President; J. Eicher, Treasurer.

Art Club

Throughout the term, the Art Club members meet monthly to employ artistic talents on assigned or chosen projects. Fundamental techniques of artwork are taught by the advisor, Mr. Comfort. The club annually paints winter holiday scenes in display windows of local stores, while individual members frequently enter poster and painting contests.

The club maintains a busy social calendar, too. In addition to holding a yearly Christmas party, all members attend a spring banquet honoring graduation members. Bowling parties and informal gatherings where members' art works are used for decorations make the Art Club an enjoyable as well as artistically profitable organization in which to participate.

Look at those busy juniors!

Sophomore members are completing their projects.

Robert Gulibon
Adrienne Hoyman

Gary Lauffer
Joani Baughman

Roy Shirley
Judi Smail

Snow Ball

Bernie Cutlip
Paula Moczydlowsky

Robert Ferrell
Juliann Urban

Jeff Kelley
Rosemary Rice

King, Richard Dressler and Queen, Sandee Fleming.

Bill Queer
Mary Ruth Nunamaker

The gala event of the Christmas season is the Sno-Ball sponsored by the Red and White Viking Band. Each year, the highlight of the event is the coronation of a king and a queen who are seniors. This year Richard Dressler and Sandee Fleming reigned over the Sno-Ball. The court was made up of five senior couples, three junior couples, two sophomore couples, and one freshman couple. It was a memorable evening for all who attended.

Pat Hubert
Joyce Faust

Jack Kapura
Barbara Shinsky

Ed Pawlik
Connie Stairs

Three happy couples taking an intermission.

The Cinderella Ball, sponsored by the Tri-Hi-Y, was held January 3. The dance was enjoyed by over fifty couples. The girls made a beautiful showing in their gowns. The Alice In Wonderland theme was impressive, accented by colorful story book characters.

Cinderella

Cinderella Patti and Prince Charming Ron hold hands.

The freshman girls, added a decorative touch in their pink, yellow, and lavendar dresses, as they served refreshments. The music of Lou Masters blended in with the lovely atmosphere. Highlighting the evening was the crowning of Patti Bumba and her escort, Ronald Kozak, as queen and king of the ball.

Alice In Wonderland and her five helpers.

Ball

Seven Tri-Hi-Y members have eyes only for their escorts.

ROW I: L. Henry, B. Thomas, B. Frund, W. Sprung, G. Bossart, G. Kantorik, R. O'Neal, B. Metz, T. Trice. **ROW II:** E. Prinkey, L. Snyder, A. Kerin, B. Hutter, R. Overly, K. Eicher, J. Klejka, D. Specht, R. Cramer, B. Novak. **ROW III:** T. Sosko, H. Baldwin, B. Uschock, V. Eutsey, A. Rolla, K. Long, D. Puskar, B. Koshar, B. Trice, R. Long, E. Smoker.

"Learning to do; doing to learn, earning to live, living to serve." This motto of the National Organization of the F.F.A. has guided the members of the Hurst chapter for more than sixty years. Now that the Agricultural Department at Hurst has been absorbed by the Central Westmoreland Vocational Technical School the Hurst chapter says "good-bye" to its many friends. Mr. Joseph E. Siman has been adviser of the Hurst F.F.A. since 1943.

Future Farmers of America

Looking over new farming methods are Ron and Jim.

Officers: E. Smoker, J. Klejka, V. Eutsey, K. Long, R. Long, and B. Thomas.

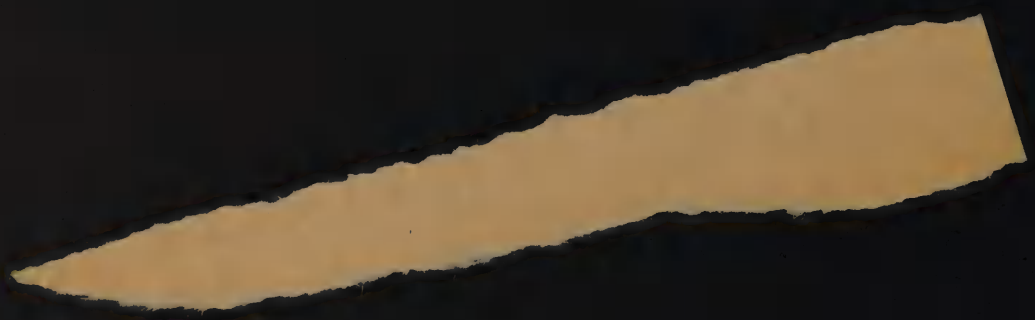

Officers and Committee Chairmen: **ROW I:** D. Stein, J. Baughman, P. Czekaj, D. Engell. **ROW II:** F. Flowers, J. Komarny, R. Powroznik, V. Andrews.

Future Nurses Club

The goal of the Future Nurses Club is to encourage girls to enter the rewarding profession of nursing. Each year a one hundred dollar scholarship is presented to a deserving senior who has been accepted at an accredited school of nursing. The club urges the girls to perfect themselves in character, leadership, understanding, and trustworthiness so they may be ideal "Ladies in White."

ROW I: J. Baughman, N. Freeman, B. Shinsky, A. Overly, J. Mizikar, B. Berkey, D. Linsenbigler, D. Weinschenker, C. Bilik. **ROW II:** B. Lewellen, K. Herczyk, M. Selemon, K. Fenton, T. Cooper, D. Dublinsky, J. Tirdil, J. Buckingham, J. Davis, M. Bosdosh, D. Mormack. **ROW III:** K. Newill, J. Komarny, M. Firment, C. Rose, S. Lavish, K. Angus, P. Wilson, B. Seni, A. Glod, R. Powroznik, J. Johnson, J. Bair. **ROW IV:** S. Fleming, S. Heller, F. Flowers, P. Czekaj, G. Stewart, B. Clark, K. Rumbaugh, V. Andrews, S. Kurtz, D. Stein, B. Stein, P. Bulebush, K. Dean.

Future Homemakers of America

First Row: C. Jacobs, P. Biller, J. Pravlik, J. Minick, M. Skilone, J. May, M. Majercak, J. Santorella. **Second Row:** B. Marvis, K. Hostetler, J. Miller, C. Fencil, N. Nedrow, C. Kubiak, G. Damico, T. Jacobs. **Third Row:** B. Lohr, P. Plazza, L. Spinella, A. Burns, B. Proud, S. Frye, J. Gaffney, I. Robinson.

Under the sponsorship of Miss DiTullio, the F.H.A. Club helps individuals to improve personal, family and community living now and in the future. An annual project is the preparation of the School Board banquet served by members of the club. One money making project was selling guesses for the button contest with the prizes including a large Easter rabbit and Beatle records. All activities of the F. H. A. Club instill in the future homemakers leadership in home and community life.

The F. H. A. officers pose smilingly in front of the first prize offered in their club's "Guess How Many Buttons in the Jar" contest.

Admiring some of Mount Pleasant's famous hand blown glassware.

Officers: J. Bell, C. Arnold, Y. Mott, G. Hrabak.

P. Johnson and S. Beveridge seem to be discussing the sweater they made.

The purpose of the F.H.A. is to improve personal, family, and community living. Under the supervision of Miss Dorothy Hacker and Mrs. Sara Freed, the girls receive a well-rounded education in home economics by learning to cook, sew, and cope with basic economic problems. With this background, the girls will be able to carry out their motto, "Toward New Horizons."

ROW I: N. Hood, J. Bell, A. Mazur, G. Sheele, J. Hann, P. Hoyman, E. Nahrbecki, D. Hrabak, P. Johnson, J. McCurdy, E. Knaus, J. Tedrow. **ROW II:** G. Hrabak, S. Spirko, B. Pyda, F. Roadman, C. Arnold, D. Kuhns, Y. Mott, B. Wilson, S. Beveridge, C. Hause, E. Overly.

By far one of the most rewarding experiences is belonging to the Future Teachers of America. Striving to encourage students to enter the teaching profession, the F.T.A. gives a first hand view and an opportunity to develop character and leadership—two requirements for a successful teacher. Each year one day is set aside when the members of the F.T.A. have an opportunity to conduct the class of their own choosing. The faculty sponsor is Mrs. Gayle Harrer.

Officers: P. Porch, J. Krynicky, D. Kowatch, G. Reagan.

Looking over a teacher's schedule are M. A. Lessick, J. Puskar, S. Machusko, T. Kutch.

Future Teachers

ROW I: E. Jones, D. Kowatch, E. Rossfeld, R. Powroznik, E. Regalla, L. McKula, D. Tlumac, E. Shields, B. Emanuel, S. Machusko. **ROW II:** D. Kiral, L. Martorana, F. Krynicky, T. Kutch, J. Puskar, B. Bair, G. Reagan, J. Muchoney, J. Krynicky, M. A. Lessick, P. Porch.

Officers: First Row: B. Kolacinski, Secretary; L. Splendore, Vice President. **Second Row:** M. Coppula, President; S. Francis, Treasurer; J. Crawford, Song Leader. **Third Row:** C. Gearhart, Librarian; K. Haberlen, Parliamentarian; J. Delligatti, Historian.

The Future Teachers of America Club plays a vital part in the high school career of its members. It enables them to become acquainted with the various phases of teaching by film strips, with discussions with teachers, and by college tours. The F. T. A. Club successfully accomplishes its purpose which is to enable its members to realize what qualities are necessary to be a good teacher, to understand our school system and why it exists, and to participate in vocational activities. Under the supervision of Miss Galley and Mrs. Byers, the F. T. A. Club has proved its priceless value to many students.

# of America

We use parliamentary procedure.

First Row: C. Bell, J. Siska, F. A. Wooleyhan, R. Glick, J. E. Abramowitz, M. Francis, L. Wisniewski, C. Marne. **Second Row:** A. Kapr, N. Rosky, K. Gressman, R. Kozak, N. Abromson, W. Zoracki, S. Boshinsky, K. Sweeney. **Third Row:** M. Manjerovic, M. Zoracki, M. Miller, R. Kowash, S. Bajgier, R. Cain, A. M. Helkowski, S. Killar.

Hunting and Fishing Club

First Row: D. Roadman, D. Ray, R. Fiesta, W. Wilson, T. Ludwig, M. Kesler, B. Kettering. **Second Row:** R. Burrell, M. Smith, J. Medvec, R. Forys, D. Forys, R. Vasbinder, T. Bell. **Third Row:** C. Vikartovsky, D. Tabita, R. Firmstone, J. Szolek, J. Ryan, D. Mutnansky, F. Rinaldi.

Officers: D. Kattera, President; J. Taylor, Vice President; B. Utzler, Treasurer; D. DePalma, Secretary; J. Avampato, Social Chairman.

There is a sport for every sport.

Members of the Ramsay Hunting and Fishing Club, under the leadership of Mr. Ceremuga, strive to promote safe hunting and fishing throughout the area. Feeding wildlife during the winter, thus trying to better game conditions, is one of the duties of the members.

Aside from fishing trips and skeet shoots during the summer, the club members advocate obeying the laws and regulations of the state in protecting our wildlife. The club's motto is "A safe hunter is usually a successful hunter."

Industrial Arts Club

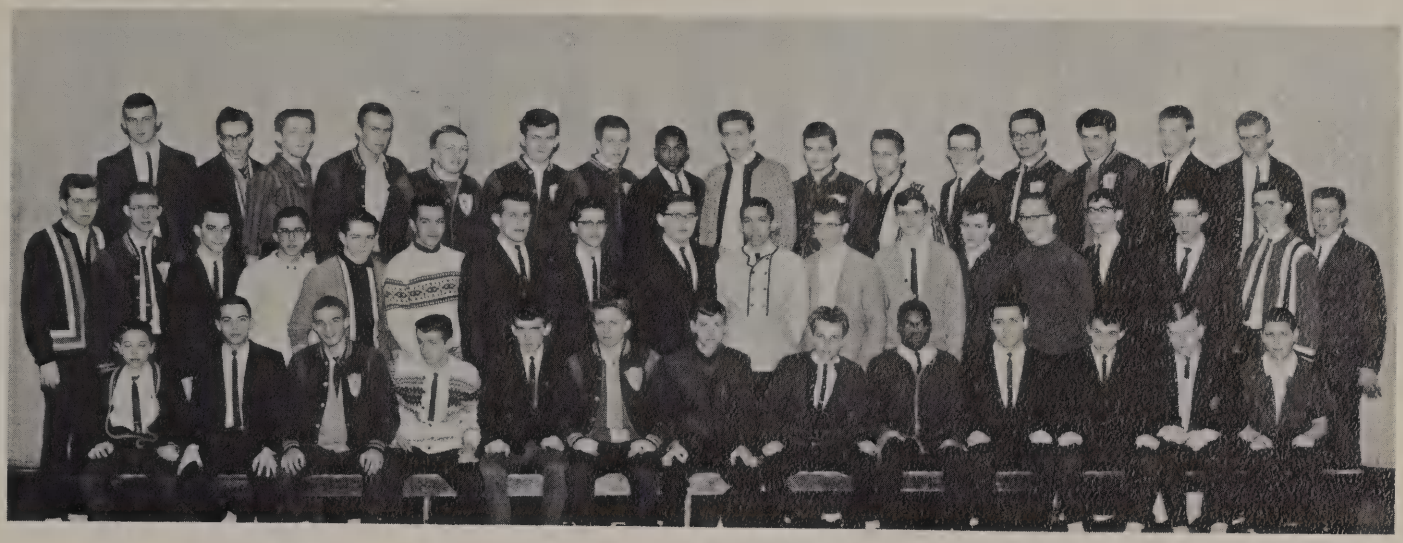

First Row: R. Loop, K. Kelly, D. Kattera, B. Dodd, B. Pyle, L. Dellgross, D. Ray, C. Hershberger, D. Coles, R. Zimmerman, G. Bando, F. McCloy, B. Layman. **Second Row:** B. Kettering, R. Ruszkowski, T. Farrell, J. Belzer, A. DeMore, A. Fontanazza, T. Bell, D. Roadman, D. Lobinger, C. Robinson, R. Gaffney, T. Hershberger, R. Shaulis, E. Miller, V. Jordan, C. Pitt, D. Hershberger, L. Rimel. **Third Row:** J. Avampato, T. Colbert, B. Goodman, L. Horak, M. Smith, R. Nedrow, D. Snyder, W. Wilson, K. Cole, V. Monticue, J. Liska, M. Kesler, R. Anderson, J. Medvec, R. Hank, R. Vasbinder.

Under the capable supervision of Mr. Mincucci, the Industrial Arts Club members strive to develop good work habits and some degree of skill in using wood-working tools. To achieve the ability of working cooperatively and the appreciation of good craftsmanship, along with mastering good safety habits, is another purpose of the club.

Raising money by selling sweatshirts and Christmas candles is the chief activity of the Industrial Arts Club. With this money, jackets are bought for all the members. Speakers from different technical schools are also scheduled to explain to the seniors the purposes and advantages of technical schools.

Officers: T. Ludwig, Secretary; R. Fiesta, Treasurer; F. Anderson, Vice President; R. Burrell, President.

Let's give the machine a rest.

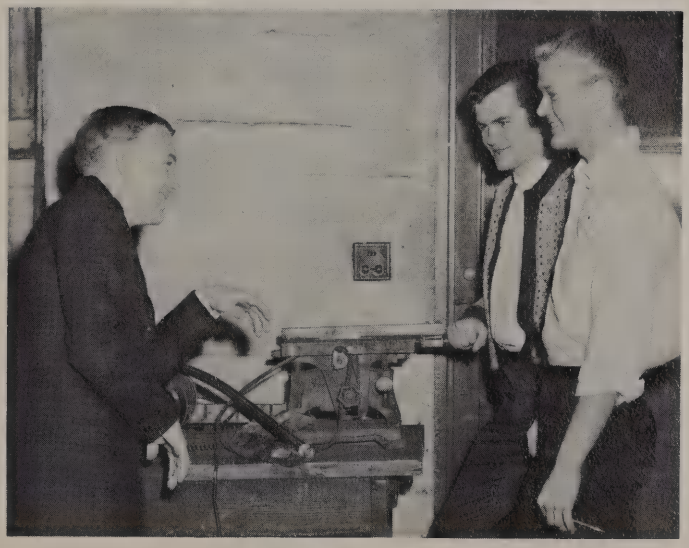

Greek Club

Busy at work are A. Glod, M. Firment, and T. Stefl.

Officers: R. Lazor, J. Kowalczyk, L. Miller, I. Uschock.

As an experimental class this year, the Modern Greek class achieved much in its first year. Instructed by Mr. Harry Stratigos, the students in the class learned a great deal. The response by the students and the ambition to learn the language further insured its success. Modern Greek students were given besides a solid first year in the language, an introduction to Greek philosophy. They were soon shown how much of an advantage it is to know Greek in conjunction with the English language.

ROW I: H. Hoffer, P. Bulebosh, G. Kutch, D. Kiral, S. Baldwin, D. Kowatch, K. Dean, D. Dublinsky, E. Jones, M. Selemon, E. Crosby, J. Buckingham. **ROW II:** A. Glod, A. Klamar, M. H. Firment, L. Miller, R. Ferrell, L. Stefl, J. Kowalczyk, L. McKula, R. Lazor, S. Kurtz, I. Uschock.

Latin Club

ROW I: J. Baughman, V. Andrews, S. Machusko, J. Krynicky, B. Emanuel, E. Rossfeld, R. Powroznik, R. Lazor. **ROW II:** R. Buckingham, T. Kutch, W. Bair, R. Shirley, C. Perry, A. Egleston, M. Luckage, K. Angus, J. Terhorst, J. Kowalczyk.

JUNIORS

Officers: C. Stairs, J. Kapura, P. Hubert, W. Bair, R. Ferrell, R. Shirley.

SOPHOMORES

FRESHMEN

Library Club

Officers: D. Kravetz, Vice President; K. Ulery, President; B. Cramer, Treasurer; P. Domenico, Secretary.

Leola May worked as the student librarian in the summer.

A job which is of service to the school and is also informative for each participating student is that of serving as library assistant. Through the direction and guidance of Mrs. Nock, the members become well acquainted with the numerous duties of library work and proper library procedures. By keeping the library orderly and attractive, the members acquire a sense of responsibility. Because members come in close association with the student body, they are able to give helpful instructions concerning the handling and use of the books, magazines, and reference materials.

First Row: K. Loop, D. Krol, J. Amdy, L. Moore, B. McNair, M. May, D. Shaulis, P. Farrell, L. Bittner. **Second Row:** C. Hout, P. Spence, K. Stiltenpole, D. Moore, N. Costabile, J. Miller, K. Hostetler, C. Kunkle, P. Proud, S. Jacobs, R. Coppula. **Third Row:** J. Rozell, B. Zipnock, L. Shaffer, L. May, M. Weaver, K. Hauger, A. Helkowski, R. Hostetler, G. Snyder.

Officers: J. Biskop, E. Jones, F. Flowers, S. Fleming.

The purpose of this organization is to arouse a reading interest in the students. Under the guidance of Miss Theresa Galone, the members receive instructions concerning the operation of the library. The members, while reading both old and new books, make recommendations for reading to fellow students. Their ceaseless efforts have caused more students to find pleasure and relaxation in reading.

J. Krynicky, M. Dillon, and B. Emanuel watch as K. Miller checks library cards.

ROW I: W. Leeper, P. Ulery, B. Emanuel, E. Rossfeld, F. Flowers, B. Wojtas, B. Ober. **ROW II.** K. Miller, S. Fleming, J. Biskup, S. Henschel, J. Krynicky, M. Sherrow, J. Buckingham, C. Puskar, J. Vance, F. Davis.

ROW I: A. Chalfant, D. Stein, I. Yanuck, K. O'Bot, K. Angus, R. Powroznik, J. Krynicky, B. Emanuel, E. Rossfeld, J. Davis. **ROW II:** M. Lessick, S. Machusko, L. Hoke, L. Myslewski, D. Keefe, M. Keck, P. Moore, M. Biskup, R. Gallentine, P. Porch, J. Komarny. **ROW III:** R. Lazor, H. Pfeifer, G. Reagan, J. Kowalczyk, J. Terhorst, A. Egleston, R. Buckingham, R. Shirley, R. Rath, S. Shields, W. Bair, T. Barnett. **ROW IV:** L. Smith, D. Kontir, W. Beaver, R. Gulibon, J. Puskar, R. Matulay, R. Kiral, J. Sibal, R. Zelenak, C. Perry, M. Luckage, T. Kutch.

Officers: M. Lessick, E. Rossfeld, R. Lazor, P. Porch.

Sigma Rho

Sigma Rho is an honor club that is exclusively for seniors who have completed three years of algebra and geometry, and who are enrolled in their fourth year of mathematics.

This club was organized seventeen years ago with the purpose of promoting a lasting interest in the use of mathematics.

Sigma Rho is the Greek term for slide rule, and learning how to use the slide rule is one of the projects the club offers its members. Mrs. Frances Vance is the faculty sponsor.

D. Keefe shows B. Matulay and T. Barnett the correct way to use the slide rule.

ROW I: A. J. Chalfant, M. Snyder, P. Porch, S. Machusko, I. Yanuck, J. Krynicky, D. Myers, M. A. Lessick, C. Harr, D. Stein. **ROW II:** R. Lazor, T. Kutch, D. Engell, R. Shirley, A. Egleston, L. Smith, J. Kowalczyk, J. Spirko, R. Powroznik.

Courage
Leadership

NATIONAL HONOR SOCIETY

Scholarship
Service

D. Bugosh, B. Kolacinski, J. Amdy, M. Kluska, P. Spence, S. DiMichele, K. Haberlen, S. McNair, R. P. Fiesta, R. Stahl, G. Goyak, G. Strelec, R. Cain, L. Ahlborn, G. Kuhn, J. Eicher, J. Crawford, M. Coppula, L. Splendore.

Forensic League

First Row: K. Sweeney, L. Wisniewski, C. Ritter, J. Gulisek, G. Reffner, D. Demangone. **Second Row:** L. Myers, M. Zoracki, S. Riggs, T. Waters, B. Lohr, K. Isola.

Ramsay Officers: E. Bergia, Social Chairman; S. McCloy, Treasurer; A. Echard, Secretary; N. Abromson, Vice President; T. Copeland, President.

Busily studying new speeches are D. White, J. Davis, B. MacDonald.

Officers: E. Jones, L. McKula, K. Howell, M. Bulebush, A. Egleston, D. Kowatch, T. Stefl.

Row I: N. Carney, K. Howell, L. McKula, M. Bulebush, S. Lavish, E. M. Rossfeld, D. Kowatch, E. Malnak. **Row II:** F. Davis, J. Davis, J. Kelley, L. Miller, D. White, L. Egleston, B. Matulay, B. Proud, B. MacDonald, B. Selemon, E. Jones, B. Berkey.

Ramsay Beacon

Seated: G. Goyak, J. Ondrako, B. Kolacinski, S. Riggs, J. Evancho, J. Paladino. **Standing:** P. Miele, D. Anderson, G. Balun, K. Cooper, D. Demangone, J. Crawford, C. Osterwise, E. Bergia, L. Myers, G. Horak, M. MacDonald, L. Levinson, N. Abromson, S. Bajgier.

Thomas Copeland, Assistant Editor

Staff Editors: R. Firmstone, R. Kozak, M. Kluska, P. Spence, K. Haberlen, L. Splendore.

Business Staff Members: Seated: C. Fornal, J. Rich, L. Smith, C. Hout. **Standing:** L. Moore, B. Craig, D. Moore, M. Smith.

Linda Ahlborn, Editor-in-Chief

Producing a monthly school newspaper necessitates frequent meetings of the writing and business divisions of the Beacon staff. By writing copy for the Beacon, members learn basic journalism and gain extra practice in composition.

The writing staff, consisting of news and feature writers under the supervision of Miss Burge, attempts to keep the student body informed and to record school activities. The business staff promotes the selling of candy and stationery to help finance the Beacon.

The entire staff picnics at Idlewild in the spring when Beacon publication has ended for the term.

Karen, Leola, Janet, and Sally are busy typing copy to go to the printer.

A trip to Chicago will long be remembered by Miss J. Rudzinski, B. Emanuel, Miss J. Stohl, and V. Andrews.

P. Czekaj is busy telling P. Porch, V. Andrews, and J. Komarny the best way to make a profit.

HURSTONIAN

HURSTONIAN editors are—PAGE I: B. Curry, PAGE II: J. Baughman, CO-EDITORS: B. Emanuel and F. Flowers, PAGE III: R. Powroznik, PAGE IV: L. Hrabak.

ROW I: J. McLaughlin, J. Baughman, E. Maciejewski, V. Andrews, R. Powroznik, K. Miller, B. Emanuel, F. Flowers, B. Curry, P. Porch, J. Komarny, S. Obrochta. **ROW II:** E. Rossfeld, B. Kundrick, P. Czekaj, T. Ozug, B. Anderson, J. Sibal, J. Puskar, L. Hrabak, M. Laick, G. Bungard, P. Sikora.

This year the Hurstonian was published under the supervision of Miss Joan Rudzinski. The staff enjoyed gathering news and working hard to make the paper a success. A dark room was set up in order that the staff could cut the cost of publishing the paper by developing its own pictures. For the first time since the Hurstonian began, two members of the staff represented the Hurstonian at a national convention in Chicago, Illinois. Bonnie Emanuel and Virginia Andrews accompanied by Miss Janet Stohl and Miss Joan Rudzinski traveled to Chicago by train and stayed at the Conrad Hilton Hotel. The information they acquired at the convention was a great help to the staff in publishing the Hurstonian.

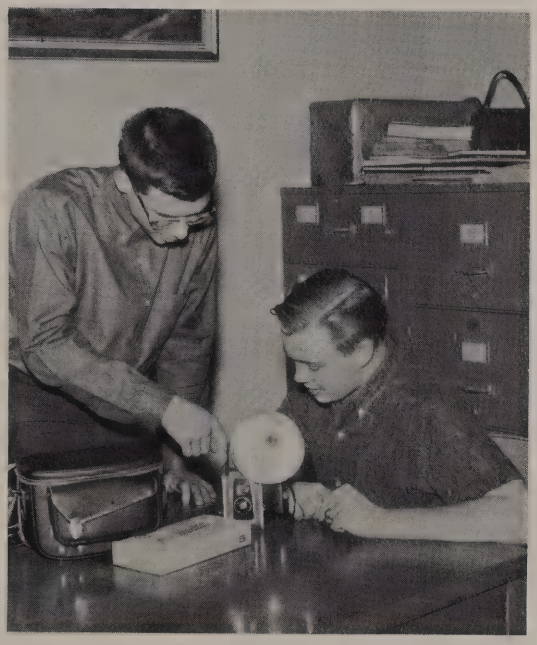

Our photographers are B. Anderson and G. Bungard.

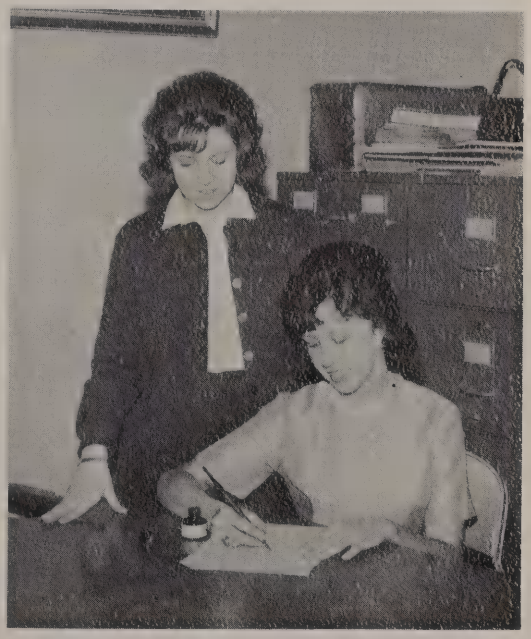

J. Baughman and K. Miller are our two fine Hurstonian artists.

Pep Club

The enthusiastic members of the Pep Club in one of their rarely calm moments.

A familiar sight in Ramsay's halls the day of the big game.

The Pep Club is newly organized. With Mr. Tonnozzi as sponsor, the club's purpose is to instill school spirit in the student body, to back the cheerleaders, and to show the team that the students are behind them, win or lose. The club creates an incentive in our team to win and in our students to represent our school in the best way that they can. Decking the school halls with printed festoons and posters, faithfully attending each game, and cheering enthusiastically are a few of the ways in which the Pep Club has managed to enkindle, once again, a most necessary school spirit.

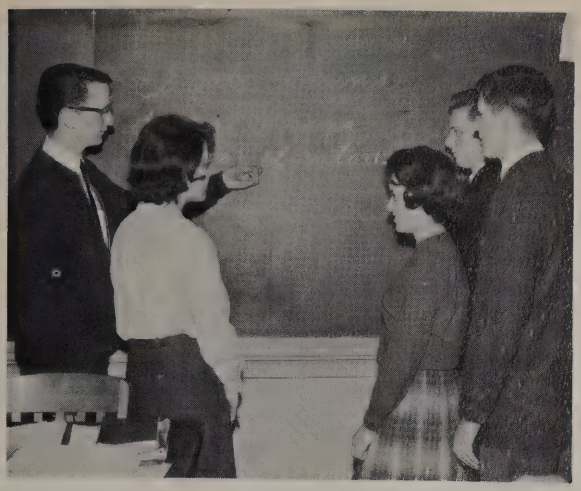

Officers: S. Shields, P. Porch, J. Vance, G. Lauffer, R. Dragovich.

F. Krynicky, P. Porch, A. Rusinko, and L. Hoke are busy listening to a Spanish tape.

Spanish Club

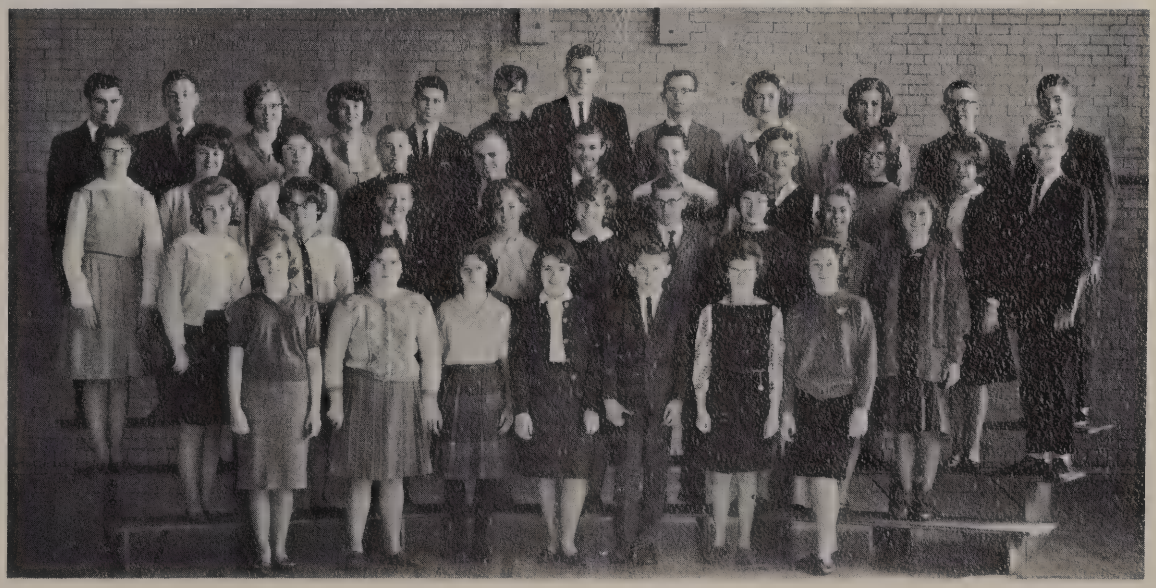

Photography and Projection Clubs

R. Dressler, M. Good, W. Fultz are discussing film from Marcia's camera.

Officers: H. Pfeifer, L. Stinebiser, K. Fenton, L. Nicely.

First Row: D. Mullen, D. Barnes, J. Mutnansky, J. D'Amato, D. Neiderhiser, J. MacDonald, T. Tepper. **Second Row:** J. Taylor, B. Utzler, D. Grobleski, B. Tucci, S. McNair, R. Firmstone, C. Vikartosky. **Third Row:** M. Ferrell, R. Freed, J. Rich, R. Anderson, G. Strelec, D. DePalma, L. Antonette.

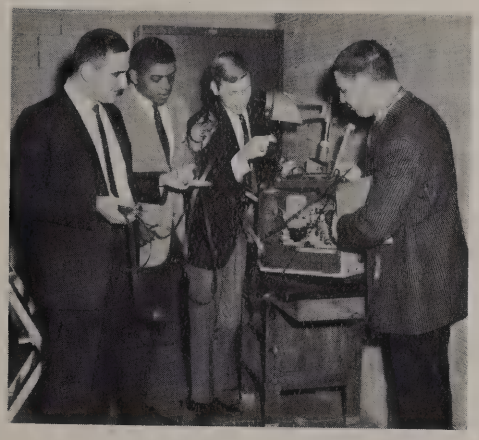

To acquaint members with the nomenclature and operation of various audio-visual equipment is the purpose of the Projection Club, under the direction of Mr. Miele. The members are trained in the handling and care of the audio-visual machines, some purchased by the club with funds raised through an annual dance. Club members operate and care for the various machines needed by teachers as aids in their classrooms. Another part of their duty is to show educational, as well as entertaining, movies when needed in Lyceum programs.

Officers: T. Ludwig, Treasurer; F. McCloy, Secretary; J. Kowaleski, Social Chairman; V. Meisner, Vice President; R. Gerecter, President.

Varsity Club

First Row: R. Ceroni, W. Wilson, W. Terry, D. Ray, J. Taylor, P. Cavezza. **Second Row:** J. Thomas, D. DePalma, T. Ludwig, A. Etze, G. Strelec.

To encourage and promote true sportsmanship is one of the purposes of the Varsity Club, under the sponsorship of Mr. Ceremuga. Other purposes of the club are to promote a good relationship between athletes and the student body. The club members solicit local merchants for ads for football programs. Money for athletic awards is raised by holding a dance or by various sports events. The profits from all their endeavors are used to buy sweaters for all lettermen.

Our All-Star Team member and his best friend.

Officers: J. Lentz, Treasurer; W. Potoka, President; G. Balog, Secretary; T. Zellers, Vice President.

Monogram Club

Dare me??????

Officers: R. Gulibon, B. Cutlip, T. Hutter, G. Kalp.

Membership in the Monogram Club is opened to those athletes who have earned one or more varsity letters in football, basketball, or baseball. To acquire a letter the athlete is expected to play so many quarters or innings depending on the sport. Its main purpose is to instill in these athletes a concept of better sportsmanship. This club is under the expert supervision of Mr. Joseph Stas and Mr. Clarence Gorinski.

ROW I: B. Bitner, D. Goulding, F. Obracto, G. Kalp. ROW II: T. Kutch, R. Buckingham, S. Urban, B. Rose, B. Gulibon, L. Zaucha, J. Puskar, C. Perry, P. Tepper, J. Biskup. ROW III: M. Biskup, F. Krynicky, T. Hutter, D. Baluh, G. Reagan, M. Luckage, R. Stahl, K. Evon, B. Cutlip, J. Kanawalsky.

ROW I: C. Bilik, D. Stein, E. Jones, A. Kondrich, L. Hoke, N. Carney, B. Myers, J. Kammerer, J. Vance. **ROW II:** R. Smith, K. Rumbaugh, T. Baldwin, R. Gallentine, E. Rossfeld, R. Lazor, G. Kalp, J. Cramer, B. Hutira, C. Allison. **ROW III:** L. Myslewski, J. Muchoney, L. Welty, B. Anderson, B. Bair, T. Miscovich, G. Lauffer, R. Shaffer, R. Dragovich, J. Kelley, J. Kowalczyk. **ROW IV:** L. Smith, R. Ferrell, P. Tepper, R. Shirley, J. Pawlik, A. Egleston, D. Gregor, R. Dressler, S. Urban, S. Shields, G. Reagon.

The only student organization which represents every student in the school is the Student Council. Therefore, it is the most important student organization in the entire school and needs the understanding, respect, and co-operation of students, faculty, and administrative staff. In our schools, The Student Council is a training ground for leaders, followers, and good citizens. It encourages students to become interested in civic matters and to suggest ways and means of improving our schools. Mr. John Simon, Mr. Eugene Cibulas, and Mr. Joseph Stas act as sponsors of The Student Council, a laboratory of citizenship.

Seated: R. Shirley, W. Bair, C. Bilik, R. Lazor, S. Urban. **Standing:** B. Anderson, J. Kowalczyk, G. Reagan, A. Egleston, R. Dressler, S. Shields.

Solving problems of the school are Bernadette Hutira, Gary Lauffer, and Doris Stein.

Officers: P. Martin, President; P. Cronin, Treasurer; P. Coppula, Social Chairman; M. Kluska, Secretary; C. Marne, Vice-President.

"May I have your attention, please."

Student Council

First Row: D. Bugosh, L. Splendore, M. Coppula, G. Kuhn, K. Kalp, J. Ondrako, L. Ahlborn, M. Caletri, C. Bell. **Second Row:** D. Grobleski, D. Demangone, K. Ulery, L. Marne, E. Flannagan, C. Boyd, M. MacDonald, T. Copeland, J. Zeman, R. Rega. **Third Row:** W. Potoka, R. Gerecter, T. Zellers, G. Goyak, G. Strelec, J. Mensch, K. Murtha.

Officers: First Row: M. Coppula, Chaplain; P. Coppula, Social Chairman; J. Eicher, Treasurer. **Second Row:** P. Cronin, Secretary; M. Kluska, President; G. Kuhn, Vice President.

One annual project is trimming the Christmas tree.

Tri-Hi-Y

The Tri-Hi-Y, under the supervision of Mrs. Bergia and Miss Sapola, is a very popular club among the high school girls. The organization is one which gives girls a chance to gain a better understanding of each fellow classmate by participation in the many activities of the club. One big event in the life of every Tri-Hi-Y member, is that of initiation. Another of the most looked-forward-to events of the year is the Cinderella Ball. The girls spend much time planning and making arrangements to make it a successful and memorable occasion for everyone attending. All this helps to make the club a success.

First Row: C. Bell, D. Bugosh, P. Bumba, L. Splendore, B. Kolacinski, D. Bugosh, A. Kapr, J. Crawford, I. Robinson, J. Hyde, B. Craig. **Second Row:** K. Ulery, K. Jacquette, J. Ondrako, S. DiMichele, N. Rosky, J. Santorella, B. Marvis, L. Smith, K. Kalp, P. Spence, D. Woods, K. Rega. **Third Row:** M. Yezek, S. Boshinsky, J. Delligatti, L. Ahlborn, C. Gearhart, J. Gunsallus, C. Fornal, K. Barnhart, B. Zipnock, K. Haberlen, R. Coppula, P. Miele. **Fourth Row:** S. Reese, F. Wooleyhan, P. DiNicola, B. Shebek, D. Coppula, M. Francis, N. Debone, L. Marne, S. Francis, M. Smith, P. Cronin, C. Marne.

ROW I: G. Oplinger, L. Rath, D. Baker, D. Mormack, L. Roadman, J. Mizikar, S. Mott, E. Kapura, J. Yuhasz. **ROW II:** C. Baughman, T. Stefl, R. Brinker, A. Egleston, T. Osif, L. Patterson, R. Salandro, P. Peters, R. Bauer, B. Anderson, J. Muchoney.

* THE Flying Fool

Aw, it broke!!!!!!

Science Service Club

The Science Service Club is one of the newest organizations in our school as it just came into existence during the 1962-63 academic year. Fundamentally the purpose of the club is to give students who show a background and interest in science a wider knowledge of the present day, rocket age. Under the leadership of Mr. Andrew Evancho, the faculty advisor, the members have already launched a few one stage missiles and in the near future they hope to try their luck with multiple stage rockets. Also in the immediate future, the club plans to enter a science project in the Buhl Planetarium Science Fair.

Officers: J. Mizikar, L. Roadman, D. Mormack, D. Baker.

So now what do we do with it?

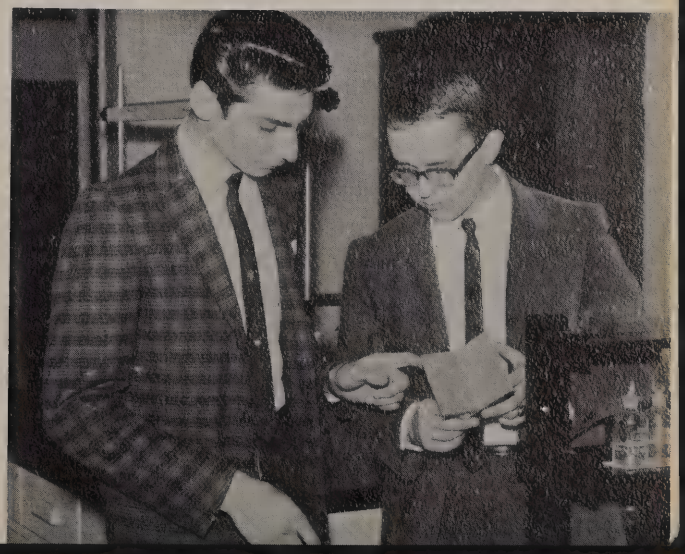

Ushers Club

ROW I: L. Hoke, J. Gorton, J. Kelley, J. Baker, F. Krynicky, W. Hoke, A. Laick, M. Uhrin, R. Potoka, L. Skoloda. **ROW II:** R. Ferrell, J. Muchoney, L. Myslewski, T. Kutch, D. Gregor, B. Rose, J. Biskup, G. Schachte, H. Pfeifer, R. Shaffer, R. Dragovich. **ROW III:** P. Peters, S. Shields, L. Smith, T. Bowers, A. Egleston, W. Beaver, C. Perry, R. Dressler, R. Shirley, M. Luckage, B. Proud.

Officers: W. Beaver, A. Egleston, R. Dressler, and R. Dragovich.

Under the capable supervision of Mr. Kelly, the Ushers Club has become one of the most active organizations in our school. The members, boys from all four classes, are responsible for handling the duties of ushering, collecting tickets, and distributing programs at the two class plays, choral and band concerts, graduation exercises, and various other school activities. The year is concluded by the presentation of a gift to each senior member and a picnic or banquet for all club members.

Two ushers—T. Frederick and R. Remias.

Usherettes

P. Cronin, President.

Janyette Ondrako discusses the floor plan of the auditorium with two usherettes.

Black and white are the colors of the Usherettes Club. To assist at class plays, at choral programs, and at other programs presented in the high school auditorium is its purpose. Mrs. Siska, the club sponsor, instructs the members in the correct procedure of escorting individuals to their reserved seats. Each usherette well executes her responsibilities. For this reason, the usherettes are greatly appreciated by all who attend the exra-curricular functions held in the high school auditorium.

First Row: B. Craig, A. Kapr, M. Coppula, J. Santorella, L. Snyder, S. Jacobs, J. Smelko, B. McNair. **Second Row:** J. Eicher, C. Gearhart, M. Kluska, I. Robinson, N. DeBone, B. Coldsmith, T. Waters, L. Ahlborn, P. Spence, J. Ondrako, G. Kuhn, J. Gunsallus. **Third Row:** L. Moore, B. Rozell, N. Costabile, C. Fornal, K. Haberlen, K. Barnhart, J. Crawford, B. Kolacinski.

The Log

The combined Business, Advertising, and Circulation Staffs pose in the Ramsay Library.

VIP's: seated: Marlene Kluska, Co-Editor; Robert W. Myers, Faculty Co-Sponsor. **Standing, left to right:** Terry Cernuto, Advertising Manager; Janie Crawford, Literary Editor; Lillian Splendore, Associate Circulation Manager; Gayle Kuhn, Art Editor; Kristin Haberlen, Associate Photographic Manager; and Gary Strelec, Associate Business Manager.

The staff of The Log hopes the memories herein have lasting value. A literal and pictorial history of the school year of 1963-64 is our aim. Many students have worked hard this year to produce a book of distinctive design and character. The coordinated efforts of seniors from both high schools are united to present an overall picture of school life. Though we have missed many deadlines, we feel that the added time has resulted in a more thoughtful presentation. The staff hopes that this book will awaken pleasant memories, be it in the year 1964 or the year 1984.

Marlene Kluska,
Ramsay Editor

Taking a hiatus from their busy schedules are the combined Literary, Art, Layout, and Typing Staffs.

Mr. Joseph E. Simon, adviser, and Bonnie Emanuel, Hurst editor.

Hurst Staff

The 1964 edition of the "Log" has been an unforgettable experience for all who have helped.

Beginning in September, the Hurst staff was organized by Mr. Joseph E. Simon and work began. Throughout the year, I found cooperation from everyone especially Kathy Miller, Virginia Andrews, Karen Angus, Larry Myslewski, Dorothy Engell, Judy Olenchock, Joanne Krynicky, and Pauline Sikora who were chosen as editors of their various staffs.

As you turn the pages of our book, I hope you will enjoy this year's example of the "Laurels of Honor" which many of our students have received.

Bonnie Emanuel
Hurst Editor

J. Baughman, B. Curry, and V. Andrews
Layout

K. Angus and K. Newill
Photography

D. Engell
and
C. Vagasky
Circulation

K. Miller and C. Harr
Art

J. Muchoney, J. Krynicky and
D. Kowatch—Literary

J. Smail, R. Robinson,
L. Hoke, and P. Sikora
Advertising

E. Oberly, J. Olenchock, and
D. Overly—Typing

M. Lessick and L. Myslewski—Business

Juliana Urban steps fast in the Veteran's Day Parade.

Have a milk break three times a day.

Join in at the Hurst Hootenanny.

Eenie Meenie Miney Mo!!!

Let's go, Vikings! Let's go!!

Our photographer, Jack Gradler.

Peekaboo, Mr. Cibulas and Mr. Stas!

There must be a band concert tonight.

ATHLETICS

The late President Kennedy stressed the value of physical fitness. Through him, we are reminded of the value of this facet of life.

Athletics has always made a large contribution to the extracurricular activities of MPJHS. Football, basketball, and baseball keep the students hustling and bustling throughout the entire school year With eagerness, liveliness, anticipation, and happiness, not only the athletes but the spectators also feel they are part of the school. Emphasized is good sportsmanship—whether it be a contest between opposing teams, a practice workout in the gym, or just cheering one's favorites.

Laurels go to the coaching staff whose efforts try to give the school winning teams. Honors to the lettermen who promote teamwork and fair play in all sports events. Praise goes to the cheerleaders who urge our teams onward. And finally laurels to the student body for staying faithful, even in a disappointing season, to those who fight for our school colors. The experience of good sportsmanship is invaluable to the athletes and the student spectators alike.

VIKINGS
1963-64

Mr. Charles Muchoney

All too soon Mr. Muchoney was taken from us to God's heavenly kingdom. During his years at Hurst, Mr. Muchoney won the admiration of the faculty, students, and parents.

On the gridiron he worked to develop citizenship, integrity, and good sportsmanship in his boys. Another concern Mr. Muchoney had was for the safety of all his players.

In the classroom he strived to give his students a knowledge of the subject. His warm smile and friendly "Hello" no longer brightens our halls. As we go on day by day, we know something is missing from Hurst. With sadness, we realize it is our beloved teacher and coach's pleasant personality.

Mr. Muchoney's memory will linger in our heart for many years to come.

VIKING FOOTBALL

ROW I: P. J. Rega, G. Kalp, J. Kapura, K. Grimm, B. Ultzer, D. Goulding, B. Lawrence, J. Kelley, F. Truswell, S. Wilson, T. Hutter, B. Dragovich, R. Miller, F. Obracto, L. Wilson. **ROW II:** M. Biskup, B. Potoka, B. Terry, M. Luckage, J. B. Taylor, T. Miscovich, B. Rose, R. Stahl, S. Urban, C. Perry, R. Yasher, J. Biskup, D. **Baluh**, P. Tepper, L. Miller, G. Balog. **ROW III:** T. Keitz, B. Cutlip, B. Gulibon, T. Ludwig, T. McKula, G. Doruns, T. Etze, J. Lentz, L. Antonette, D. DePalma, S. Marvis, T. Zellers, R. Zelenak, K. Cole.

T. Miscik, J. Brody, J. Stas, N. Bracco, C. Gorinski are our coaches.

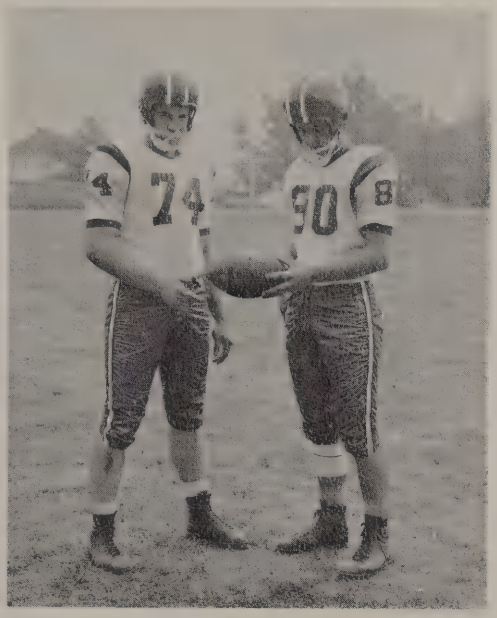

T. Zellers and R. Zelenak—co-captains.

Our Seniors

Mike Biskup

Tony Etze

Dick Goulding

Chuck Perry

Bill Potoka

Ron Stahl

Vikings in action.

Bob Gulibon

Terry Keitz

Jim Lentz

Mike Luckage

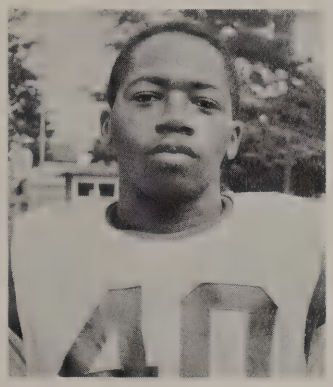
Bill Terry

Steve Urban

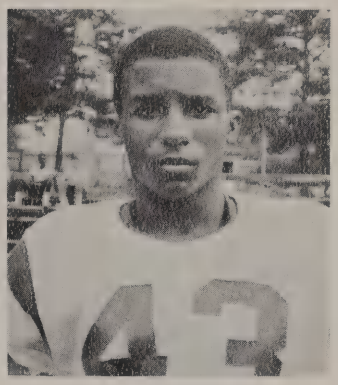
Skip Wilson

Managers: T. Kutch, D. Kattera, P. Cavezza; F. Krynicky, J. Puskar, J. Kanawalsky.

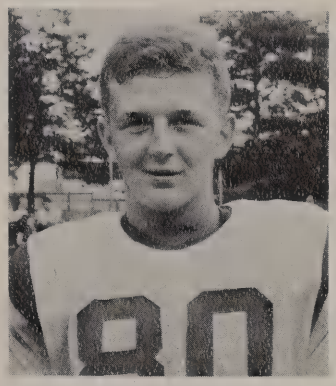
Ray Zelenak

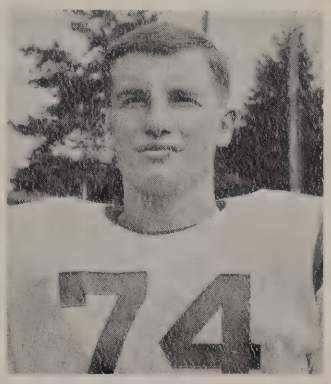
Tom Zellers

Although the past season was not a winning one, our team did its best. At all of our games, the team's valiant efforts were shown.

Linda Ahlborn

Marlene Coppula

Patti Kadylak

Patty Cronin

Janet Cramer

Pauline Hoover

Beverly Kolacinski

Donna Myers

Gayle Kuhn

Eva-Marie Rossfeld

Homecoming 1963

Hurst Queen—Allyn Joyce Chalfant, Ramsay Queen—Judy Hyde.

Every girl dreams of being a queen. During the half-time ceremonies at the M.P.J. H.S.-Mon Valley Catholic game in mid-October, this dream came true for Allyn Joyce Chalfant and Judy Hyde. Regal and beautiful, they were announced as the winners and were crowned by last year's queens. All through the 1963-64 school year they have served with queenly radiance.

Ten lovely princesses, five from each school, were present as decorative accessories at the coronation. All twelve girls were chosen by the votes of the junior and senior girls in each school, with the one with the highest total votes in each building being honored as queen.

It was a very special night—a memory that will last for a long, long time.

VIKING

Bob Ceroni

Varsity: T. Sikora, B. Ceroni, S. Wilson, T. Hutter, J. Thomas

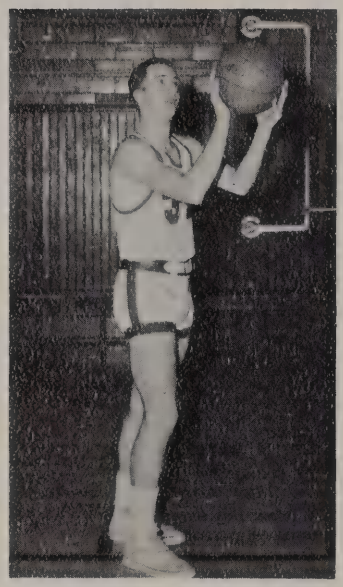

Phil Martin

Coach, George Ceremuga

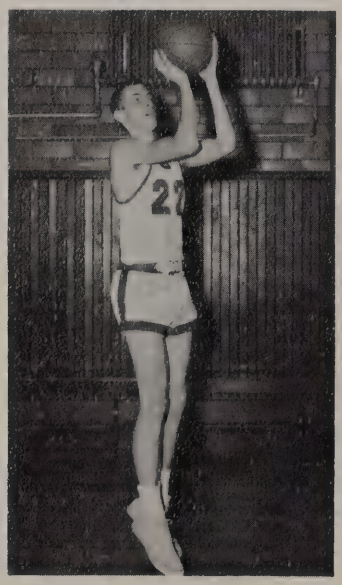

Gary Strelec

Seated: J. Terry, J. Macdonald, D. Mutnansky, L. Lopes, B. Dragovich, R. Gallentin

BASKETBALL

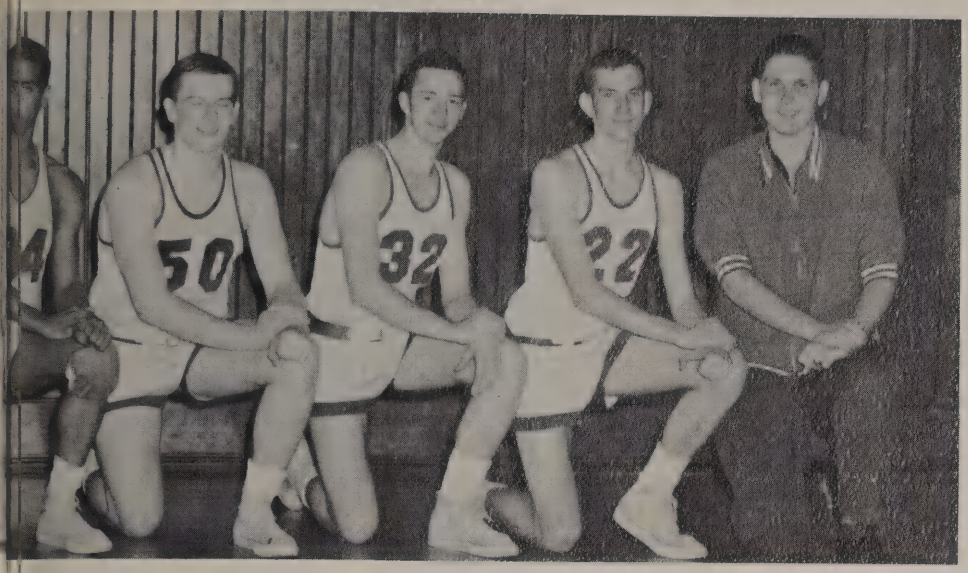

T. Zellers, P. Martin, G. Strelec, J. Puskar

James Thomas

Mr. Tim Lee

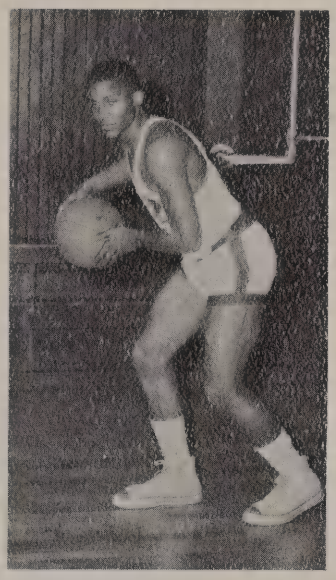

Wilbert Wilson

Standing: Jordon, L. Pfrogner, T. McKula, S. Marvis, and J. Paladino.

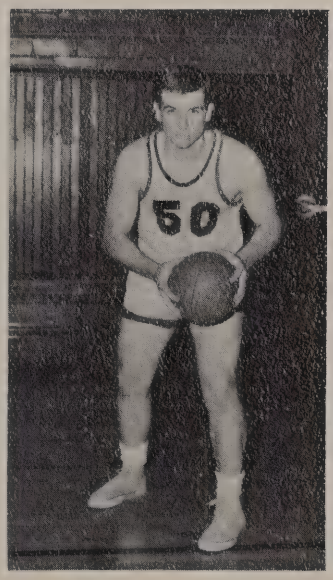

Tom Zellers

Joani Baughman

Allyn Joyce Chalfant

Donna Myers

Viking Cheerleaders

ROW I: Joani Baughman, Marlene Coppula, Donna Myers, Lillian Splendore, Karen Newill, Allyn Joyce Chalfant.

Marlene Coppula

Karen Newill

Lillian Splendore

Enthusiasm and support for the football and basketball teams was aroused in the student body by the cheerleaders. Throughout the year the spirit and determination of the twelve girls never ceased as they constantly developed new cheering techniques. Selected by a series of eliminations, each girl must have a high degree of ability as well as a flair for originality. Practices after school and during the summer prepared the squad for its activities. Pep rallies, bon fires, and other student functions were led by the cheerleaders. Each year is completed by a banquet. Sponsors are Miss Ann DiTullio and Miss Sally Younkin.

OW II: Patricia Cronin, Donna Kowatch, Karen Rega, Diane Woods, Phyllis Miele, Barbara Shinsky.

ROW I: K. Murtha, L. Biller, J. Kapura, B. Beaver, A. Knizer, R. Zelenak, S. Burick, B. Dragovich, K. Evon, P. Tepper, J. Minick, B. Steiner, Coach Clarence Gorinski. ROW II: L. Zaucha, V. Downs, L. Hrabak, G. Proud, D. Ondus, F. Obracto, B. Cutlip, D. Baluh, M. Luckage, R. Gerhart.

Viking Baseball

Once again our Viking Baseball team has put their best efforts forward toward a victorious season. Under the excellent coaching of Mr. Clarence Gorinski, last year's team was Section X champs and this year's team will try to achieve a higher goal.

Strike three! ! Batter—L. Hrabak, Catcher—K. Evon. Standing—M. Luckage, P. Tepper, B. Beaver, F. Obracto, and B. Cutlip.

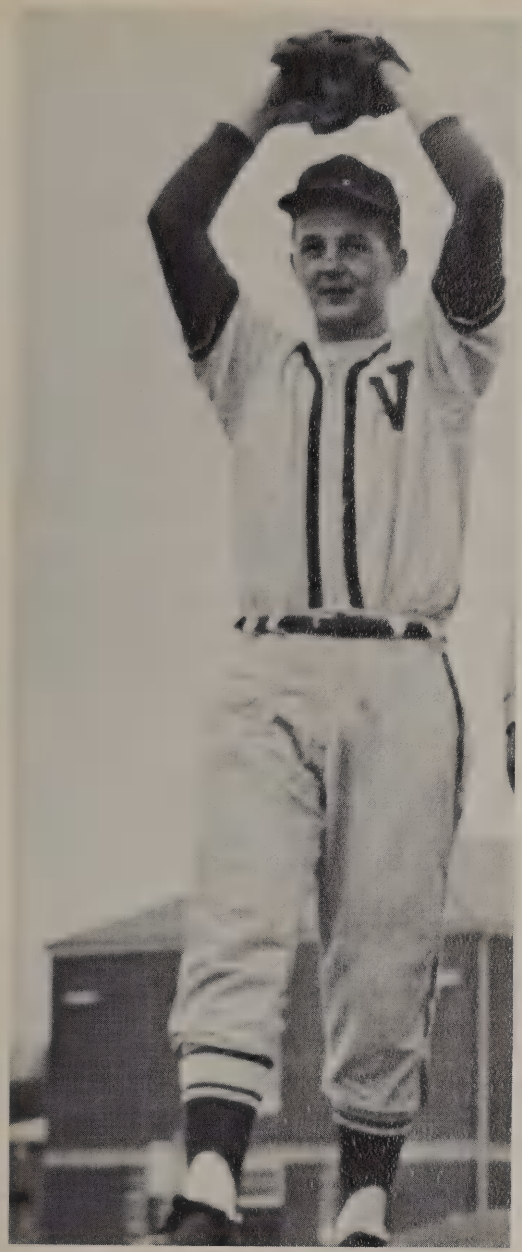

Preparing for another strikeout—
Ray Zelenak.

Safe at second! F. Obracto, A. Knizer, and
R. Gerhert.

R. Zelenak is showing his pitching Technique to B. Steiner, L. Biller, D. Baluh, and L. Zaucha
while Mr. Gorinski keeps watch.

Student Directory

A

Ahlborn, Linda—Homecoming Court; Beacon 2,3,4; Assistant Editor 3; Editor 4; D.A.R. Award; The Log 4; Tri-Hi-Y 3,4; National Honor Society-Secretary 4; Student Council 3,4; Art Club 2,3,4-Vice President 4; Band 1,2,3,4-Librarian 4; Orchestra 1,2,3,4; Usherettes 1,2,3,4; Freshman-Sophomore Dance Attendant 2; Class Play 3; Mr. Simon's Reading Group 4; County Band 3,4.

Albright, Ruth—Home Ec. Club 1; J.C.C. 2; S.C.C. 4; Chorus 2, 3,4-Librarian; Glee Club-President 4.

Amdy, Janet—Chorus 3,4; Commercial Club 3,4; Library Club 3,4; Beacon 4; The Log 4; National Honor Society.

Anderson, Richard—Student Council 2,3; Industrial Arts Club 1,2,3,4-Vice President 3; The Log 4; Chorus 4; Projection Club 4.

Andrews, Virginia (Ginny)—Latin Club 1,2,3,4; F.N.C. 3,4—Publicity Chairman 4; Log Staff 4-Lay-out Editor 4; Hurstonian-Assistant Business Manager-Representative to Chicago 4; Girls' Basketball Team 4; Chorus A 1,4; Class Play 4; Prom Committee 3,4; Girls' Ensemble 4.

Angus, Karen—Latin Club 1,2,3,4; French Club 3; F.N.C. 4; F.T.A. 3; Class Play 3,4; Log Staff-Photography Editor 4; Chorus A 3,4; Glee Club 1,2; Girls' Ensemble 2,4; Girls' Basketball Team-Captain 4.

Anthony, Janet—Home Ec. Club 1; Library Club 2-Treasurer; J.C.C. 2; S.C.C. 3,4.

Arnold, Carole—Home Ec. Club 1,2,3,4-Secretary 3, President 4; J.C.C. 2; S.C.C. 3,4; Glee Club 3,4-Secretary 4; "Log" Staff 4.

Avampato, John M.—Industrial Arts Club 2,3,4; Hunting and Fishing Club 1,2,3,4-Social Chairman 4; Basketball 4; Varsity Club 4.

B

Bair, William (Cubby)—Latin Club 1,2,3,4; French Club 3; F.T.A. 4; Chemistry Club 3-Secretary; Class Treasurer 3,4; Class Play 4; Student Council 4-Treasurer; Prom Committee 3,4-Chairman 4.

Baker, Connie—J.C.C. 2; S.C.C. 3,4; Home Ec. Club 1; Glee Club 4; Chorus 3,4; "Log" Staff 4; Girls' Basketball 4.

Barnett, Terry—Gym Club 1,2; Sigma Rho 4; Spanish Club 2,3.

Barnhart, Katharine (Kathie)—Usherettes 1,2,3,4; Tri-Hi-Y 4; Mr. Simon's Reading Group 4; Prom Committee; Prom Serving Committee 1; The "Log" 4.

Barron, Sandra (Sandy)—J.C.C. 2; S.C.C. 3,4-Treasurer 3, Vice President 4; Girls' Basketball Team 4.

Bash, Jane—J.C.C. 2,3; S.C.C. 4.

Baughman, Joani—Latin Club 1,2,3,4; F.N.C.-Vice President 3,4; Lady in White 3; Class Play 3,4; Sno-Ball Attendant 4; Log Staff 4; Prom Committee 3,4; Homeroom Vice President 4; Hurstonian 4-Page Editor; Cheerleader 1,2,3,4; Chorus 2,3,4; Girls' Ensemble 3,4; Robe Manager 3.

Bayus, Michael (Mike)—Spanish Club 2,3,4; Gymnastic Club 1,2,3.

Beaver, Bill—Ushers Club 1,2,3,4-Vice President 4; Class Treasurer 1; Latin Club 1,2,3,4; Sigma Rho 4; Monogram Club 4; Basketball Team 1,2; Baseball Team 3,4.

Beveridge, Sherryl—Home Ec. Club 2; F.H.A. 3,4; Library Club 3.

Biskup, Mickey—Spanish Club 2,3; Sigma Rho 4; Monogram Club 3,4; Football Team 1,2,3,4.

Bitner, Barry—Spanish Club 2,3; French Club 3; Gymnastics Club 1,2,3; Monogram Club 4; Football Team 1,2,3,4.

Boring, Charles (Chuck)—Basketball Team 2,3.

Boshinsky, Sally—Commercial Club 3,4; F.T.A. 3,4; "The Log" 4; Tri-Hi-Y 4; Class Play 3,4; Prom Committee.

Bronson, Dale—Spanish Club 2,3; Gym Club 1,2.

Buckingham, Robert—Sigma Rho 4; Chemistry 3; Chorus 1,2, 3,4; Band 1,2,3,4; Latin Club 1,2.

Bugosh, Danetta—Tri-Hi-Y 3,4; Commercial Club 3,4; F.H.A.-Social-Chairman 4.

Bugosh, Diane—Tri-Hi-Y 3,4; Commercial Club 3,4; Student Council 4; National Honor Society 4; The Log 4; Prom Committee.

Bumba, Patricia A.—Chorus 3,4; Class Play 3; Tri-Hi-Y 4; Cinderella Ball Queen 4; Log 4.

Bungard, George—Gym Club 1,2; Hurstonian Staff 4.

Burrell, Randy—Industrial Arts Club-President 4; Hunting and Fishing Club 4; Class President 1; Student Council.

C

Cain, Richard—Basketball 1,3; Band 2,3,4; The Log 4; National Honor Society 4; Chorus 3; F.T.A. 3,4.

Cernuto, Terence—Chorus 2,3,4; Football 1,2,3; Basketball 1; Junior Class Officer-Social Chairman; The Log 4; Prom Committee; Class Play 3,4.

Ceroni, Robert—Student Council 1; Varsity Club 3,4; Chorus 4; Basketball 1,2,3,4; Football 1,2.

Chalfant, Allyn Joyce—Latin Club 1,2,3; F.T.A. 3; Cheerleader 1,2,3,4; Sigma Rho 4; Class Play 3; Sno-Ball Court 1,2,3; Homecoming Queen 4.

Christie, Karen—Band 1,2,3,4; Orchestra 1,2,3,4; Tri-Hi-Y 4; Class Play 4; County Band 4.

Cole, Kenneth

Coles, Dave—Industrial Arts Club 3,4; Mixed Chorus 4.

Colflesh, Hilda—Home Ec. Club 1; J.C.C. 3.

Comfort, Frank—Forensic League 1; Chorus 3,4.

Coppula, Margaret (Peggy)—Tri-Hi-Y 3,4-Treasurer 4; F.T.A. 3,4-President 4; Student Council 4-Social Chairman 4; F.H.A. 4-Vice President 4; Class Play Promptress 3; The Log 4; Prom Committee.

Coppula, Marlene—Usherettes 2,3,4; Homecoming Attendant; Student Council 4; Tri-Hi-Y 3,4-Chaplain 4; F.T.A. 3-Treasurer 3; F.H.A. 4-Parliamentarian 4; The Log 4; Chorus 3,4-Librarian 4; Cheerleader 3,4-President 4; Cinderella Ball Server 1; Prom Committee; National Honor Society.

Cort, Susan—Library Club 1; Sigma Rho 4; Chorus 2,3,4.

Cramer, Bonnie—Library Club 1,2,3,4-Treasurer 4; Commercial Club 3,4.

Cramer, Janet—Class Secretary 2,4; Student Council 2,3,4; Glee Club 3; J.C.C. 3-Vice President; S.C.C. 4-President; Log Staff 4; Adam Eidemiller Award 4; Sno-Ball Attendant 2,3; Homecoming Attendant 4; Queen of Hearts 4.

Crawford, Janie—Usherettes 1,2,3,4; Art Club 2,3,4-Treasurer 4; Tri-Hi-Y 4; Class Play 3,4; F.T.A. Songleader 3,4; National Honor Society-Treasurer 4; Prom Committee; Beacon 2,3,4; The Log.

Cronin, Patty—Usherettes 2,3,4-President 3,4; Tri-Hi-Y 3,4-Secretary 4; Student Council 3,4-Treasurer 4; Class Treasurer 4; Homecoming Court; Chorus 3,4-Secretary 4; Prom Committee; The Log; Cinderella Ball Server 1.

Cunningham, Judy—Home Ec. Club 1; J.C.C. 2,3; S.C.C. 4; Chorus 2,3,4; Glee Club 1.

Curry, Bonita (Bunny)—Latin Club 2,3; F.N.C. 3,4; Class Play 3; The Log 4; Hurstonian 4-Page Editor; Band 1,2,3,4-Librarian 4; County Band 4; Glee Club 1; Chorus 3,4; Girls' Ensemble 3.

Curtis, Barbara—Home Ec. Club 1; J.C.C. 2; S.C.C. 3,4-Secretary 4; Glee Club 3; Library Club 1; The Log 4; Prom Committee-Secretary 4.

Czekaj, Patty—Latin Club 1,2; F.N.C. 3,4-Secretary 4; Hurstonian-Business Manager 4; The Log 4; Girls' Basketball Team.

D

Damico, Gloria—Future Homemakers of America 3,4; Chorus 4.

Davis, Judy—Latin Club 1,2; F.N.C. 3,4; N.F.L. 1,2,3,4; The Log 4.

Dellgross, Lanny—Industrial Arts Club 1,2,3,4; Prom Committee.

Delligatti, Judy—F.T.A. 3,4-Historian 4; The Log 4; Tri-Hi-Y 4; Prom Committee; Class Play 3.

Dillon, Marjorie—J.C.C. 2; S.C.C. 3,4; Library Club 3,4; Class Play 3; Chorus 1,2,3,4-Robe Manager 4; Girls' Ensemble 3,4; Girls' Basketball Team 4.

DiMichele, Sherry—Commercial Club 3,4; Tri-Hi-Y 4; Log Typist 4; National Honor Society; Office Secretary.

Domenico, Patricia—Chorus 3,4; Commercial Club 3,4; Library Club 3,4-Secretary 4; The Log 4.

Dressler, Richard F.—Ushers Club 1,2,3,4-Treasurer 4; Projection Club 4; Class Play 3,4; Student Council 4-Social Committee Chairman 4; Gym Club 2; Sno-Ball King 4; Basketball 1.

Dzurica, James (Moe)—Gym Club 3.

E

Egleston, L. Alan—N.H.S. 3,4; N.F.L. 1,2,3,4-President 4; Ushers Club 1,2,3,4; French Club 3-Reporter 3; Class Play 3,4; Joe Berg Science Seminar 2,3,4; Student Council 2,4-Publicity Chairman 4; Chemistry Club 3; National Algebra Contest 1; Prom Committee 3,4-Entertainment 3,4; Sigma Rho 4; S.S.C. 3,4.

Eicher, Jackie—Usherettes 1,2,3,4; Art Club 2,3,4-Treasurer 4; The Log 4; Commercial Club 3; Class Secretary 4; Class Treasurer 3; Tri-Hi-Y 3,4-Social Chairman 4; Chorus 3; N.H.S.; Prom Committee.

Eicher, Ken

Emanuel, Bonnie Marie—Latin 1,2,3,4; Library Club 2,3,4; F.T.A. 3,4; Glee Club 1; Girls' Basketball Team 4; The Log-co-editor 4; Hurstonian 4-co-editor 4; Chicago Representative 4; Sigma Rho 4.

Enberg, Karen—Home Ec. Club 1; J.C.C. 2.

Engell, Dorthy—N.H.S. 3,4; F.N.C. 4-Treasurer; Chorus 1,2,3,4-Accompanist, Glee Club 1-Accompanist; The Log 4-Circulation Manager; Ensemble Accompanist 1,2,3,4; D.A.R. Citizenship Award 4.

Etze, Anthony—Football Team 1,2,3,4; Chorus 2; Prom Committee; Basketball 2; Varsity Club 4; The Log 4; Mr. Simon's Reading Group.

Eutsey, Vernon—Gym Club 2; F.F.A. 2,3,4-Secretary 4.

F

Farrell, Patricia—Commercial Club 3,4; Library Club 3,4; The Log 4; Attendance Office 4; Prom Committee.

Farrell, Tom—Band 1,2,3,4; Industrial Arts Club 3,4; Chorus 1,2.

Fiesta, Ralph L.—Industrial Arts Club 1,2,3,4-Treasurer 2,3,4; Hunting and Fishing Club 2,3,4; Class Play 3; The Log 4.

Fiesta, Ralph P.—Prom Committee; Mixed Chorus 3,4; N.H.S.; Mr. Simon's Reading Group; Class Play 3.

Fignor, Barbara—J.C.C. 3; S.C.C. 4.

Fleming, Sandee—Home Ec. Club—Vice President; Library Club 4-Secretary; Spanish Club 2,3; Class Play 3,4; F.T.A. 3; F.N.C. 4; Sno-Ball Queen 4; Prom Committee 3.

Flowers, Faith—Library Club 1,2,3,4-Vice President; F.N.C. 3,4; Glee Club 1,2; Class Play 3,4; Latin Club 1,2; Hurstonian 4-Co-Editor.

Fornal, Cynthia—Usherettes 1,2,3,4; Tri-Hi-Y 3,4; Beacon 3,4; Commercial Club 4; Chorus 2,3; Prom Committee; The Log 4; Class Play 3,4.

Friedline, Gary—Gym Club 1,2,3; Sigma Rho 4; Wrestling Champ 3; Baseball Team 1,2,3,4.

Frye, Sally—Future Homemakers of America 4.

G

Gaffney, Joanne

Gallentine, Robert Dale, Jr.—Student Council 4; Spanish Club 2,3; Sigma Rho 4; Chorus 3,4; Band 1,2,3,4; County, District, and State Bands 4; Prom Committee 4.

Gamble, Olive (Ollie)—Home Ec. Club 1; J.C.C. 2; S.C.C. 3,4.

Garstecki, Elaine—S.C.C. 3,4.

Gearhart, Carol—Usherettes Club 1,2,3,4; Commercial Club 3,4; F.T.A.-Librarian 4; Chorus 3; The Log 4; Class Play 3,4; Tri-Hi-Y 2,3,4; Prom Serving Committee 1; Prom Committee.

Geier, Ronald—Chemistry Club 3; Intramural Sports 2,3,4; Physics Club 4.

Gerecter, Richard—Student Council 1,4; Projection Club 3,4-President 4; Basketball 1,2; Football Team 1,2; Prom Committee; Class Play 3,4; The Log; Mr. Simon's Reading Group.

Gerhart, Rodney—Varsity Club 3,4; Baseball-Letterman 3,4; Hunting and Fishing Club 4.

Goodlin, Bill—Chorus 4; The Log; Prom Committee; Mr. Simon's Reading Group.

Goulding, Richard (Dick)—Varsity 3,4.

Goyak, George—The Log; Beacon 2,3; Student Council 2,3,4; N.H.S.; Bausch and Lomb Award; Prom Committee; Adam Eidemiller Award; Mr. Simon's Reading Group.

Grants, Ed

Gray, Loxie Lee—Home Ec. Club 1; J.C.C. 2; S.C.C. 3,4; Band 1,2,3,4; Chorus 2,3,4; Glee Club 2,3,4-President 3; Vice President 4.

Gressman, Karen—F.T.A. 4; Chorus 4; The Log.

Grohal, Kenny Francis—Chemistry Club 3; Physics Club 4.

Gulibon, Robert—Latin Club 1,2; Class President 1; Vice President 2; Sigma Rho 4; Monogram 3,4.

Gunsallus, Jill—Tri-Hi-Y 1,2,3,4; Usherettes 2,3,4; Band 1,2, 3,4; Prom Committee; The Log.

H

Haberlen, Kristin—Usherettes 1,2,3,4; Tri-Hi-Y 4; Beacon 1,2, 3,4; F.T.A. 3,4; N.H.S.; The Log; Prom Committee.

Halterman, Lloyd (Sonny)—F.F.A. 1,2,3,4.

Harbaugh, Anna

Harr, Connie Lou—Home Ec. Club 1; Library Club 2-President; J.C.C. 2; N.H.S. 3,4-Secretary 4; S.C.C. 3,4; Chorus 2,3,4; County Chorus 4; District Chorus 4; State Chorus 4; Glee Club 4; The Log; Class Play 4; Girls' Basketball Team 4.

Hauger, Marjorie—Commercial Club 3,4; Future Homemakers of America 4; Library Club 3,4; Prom Committee.

Hauger, Mary Jo

Hause, Carol Rose—Home Ec. Club 1,2,3,4-Librarian 2; The Log; Glee Club 1,2,3,4.

Heller, Sandra (Sandy)—Spanish 1; Girls' Basketball Team 4; F.N.C. 3,4; Yearbook.

Hershberger, Chuck—Industrial Arts Club 3,4.

Hershberger, David—Industrial Arts Club 3, 4; Chorus 4.

Hoke, Leon (Butch)—Student Council 2,4; Ushers Club 1,2,3,4; Spanish Club 2,3,4; Sigma Rho 4; Chorus 1,2,3,4; Prom Committee 3,4.

Hoover, Pauline—Latin Club 1,2; Glee Club 3,4-Secretary 4; Chorus 3; Class Play 3; Homecoming Attendant 4; Girls' Ensemble 3; The Log.
Horak, Lawrence—Industrial Arts Club 1,2,3,4.
Hostetler, Ruby—Library Club 1,2,3,4; Commercial Club 3,4.
Hoyman, Adrienne (Dee Dee)—Chorus 1,2,3,4; F.H.A. 1; J.C.C. 2,3; S.C.C. 3,4; Glee Club 1,2,3,4; Girls' Ensemble 2,3,4; Class Play 3; The Log.
Hrabak, Georgann Love—Home Ec. Club 1,2; F.H.A. 3,4-Treasurer 4; Glee Club 1; Library Club 2.
Hrabak, Leonard (Sharky)—Chemistry Club 3; Hurstonian 4; Baseball Team 2,3,4.
Hutira, Mary Beth—J.C.C. 2; S.C.C. 3,4; Home Ec. Club 1; The Log; Chorus 4; Glee Club 3,4.
Hyde, Judy—Band 1,2,3,4; Majorette 2,3,4; Tri-Hi-Y 3,4; Chorus 2,3,4; Homecoming Queen 4; F.H.A.-Social Chairman 4; The Log; Prom Committee; Class Play 3,4.

J

Jaquette, Karen—Commercial Club 3,4; Candy Striper 1,2,3; Band 1,2,3.
Johnson, Patricia (Patty)—Home Ec. Club 1,2,3,4; Girls' Glee Club 3,4; Library Club 1; The Log.
Jones, Donald (Don)—Gym Club 1; Student Council 3.
Jones, Linda—Home Ec. Club 1,2,3,4; Chorus 1,2,3; Library Club 3.

K

Kadylak, Patricia (Patti)—Majorette 3,4; J.C.C. 2,3; S.C.C. 3,4; The Log; Homecoming Attendant 4; Sno-Ball Attendant 3.
Kalp, Kathy—Tri-Hi-Y 4; Chorus 3,4; The Log; Student Council 1,4.
Kapelewski, Richard (Rich)—Gym Club 1,2.
Kapr, Amelia—Art Club 2,3,4; Class Play 3; The Log; Tri-Hi-Y 4; Usherettes 2,3,4; F.T.A. 4; Chorus 3,4.
Kattera, David
Keck, Martin—Gym Club 2; Chemistry 3; Sigma Rho 4; Class Play 4.
Keefe, Don (Smoke)—Spanish Club 2,3,4; Gym Club 1; Chemistry Club 3; Student Council 3; Sigma Rho 4; Prom Committee 4;
Kelly, Charles (Kelly)—Sigma Rho 4; Gym Club 1.
Kelly, Jim—Varsity Club 2; Basketball 1,2; Industrial Arts Club 1,2,4.
Keslar, Meryl—Hunting and Fishing Club 4; Industrial Arts Club 3,4.
Kettering, Bill—Industrial Arts Club 1,2,3,4; Hunting and Fishing Club 4.
Kiral, Edward—Band 1,2,3,4-Officer 3,4; Industrial Arts Club 1; Prom Committee.
Kiral, Robert (Bob)—Sigma Rho 4.
Kiejka, James (Whell)—F.F.A. 2,3,4; Agriculture Club 2,3,4-Treasurer 4.
Klementic, Susan (Sue)—Home Ec. Club 1; J.V. Cheerleader 1; The Log; J.C.C. 2,3; S.C.C. 3,4; Pep Club 2; Glee Club 3,4.
Kluska, Marlene—Usherettes 1,2,3,4; Tri-Hi-Y 2,3,4-President 4; Beacon 1,2,3,4; Class Secretary 2,3; Class Play 3; Prom Committee; Student Council 4-Secretary 4; N.H.S.; The Log 3,4-Co-Editor 4; Eidemiller Award; Mr. Simon's Reading Group.
Kolacinski, Beverly—Dance Attendant 1,2; May Queen Attendant 1; Class Social Chairman 1; Chorus 3-4-Secretary 4; Tri-Hi-Y 2,3,4; Beacon 2,3,4; F.T.A. 3,4-Secretary 4; Class Play 3; Prom Committee; Prom Serving Committee; Usherettes 1,2,3,4; The Log; Homecoming Court; N.H.S.
Komarny, Joyce Ann—Library Club 2; Spanish Club 2,3; F.N.C. 3,4-Historian 4; Hurstonian 4; Class Play 4; The Log; Girls' Basketball Team 4.
Kontir, Danial (Dan)—Gym Club 1; Chemistry Club 3.
Kostley, Kathy—Latin Club1,2; French Club 3; S.C.C. 4-Treasurer; Class Play 3; The Log 4; Girls' Basketball Team 4.
Kowalczyk, John—Greek Club 4-President; N.H.S. 3,4; Ushers Club 1,2; Band 1,2; Latin Club 1,2,3,4; French Club 3; Sigma Rho 4; Chemistry Club 3,4; Student Council 4-Executive Board 4; Class Play 4; Prom Committee.
Kowinski, Beverly—Glee Club 2,3; J.C.C. 2,3; S.C.C. 3,4; Home Ec. Club 1; The Log 4.
Kozak, Ronald—Beacon 2,3,4; Prom Committee; F.T.A. 3,4; German Class 4; Mr. Simon's Reading Group.
Kravetz, Dolores—Commercial Club 3,4; Assistant Principal's Office 4; The Log 4; Beacon 4; Library Club 2,3,4-Vice President.
Krol, Dorothy—Commercial Club 3,4; Library Club 3,4.
Krynicky, Joanne H.—Latin Club 1,2,3,4; Sigma Rho 4; Library Club 2,4-Treasurer 2; N.H.S. 3,4; F.T.A. 3,4-Treasurer 4; Class Play 3,4; The Log 4-Feature Editor; Band 1,2,3,4-Treasurer 4; County Band 4; Glee Club 3,4-Secretary 3; Library 4; Humanities Seminar 4.
Kubiak, Cynthia Ann—Library Club 3; Commercial Club 3; F.H.A. 4.
Kuhn, Gayle—Class Secretary 1; Cinderella Ball Server 1; Dance Attendant 1; Usherettes 1,2,3,4; Art Club 2,3,4-Secretary 4; Majorette 2,3,4-Head Majorette 4; Freshman-Sophomore Queen 2; Tri-Hi-Y 3,4-Vice President 4; Class Play 3,4; Prom Committee Chairman 4; Homecoming Court; N.H.S.-Reporter; The Log; Student Council 4; Chorus 3.
Kuhns, Donna—Glee Club 2,3; Home Ec. Club 1,2,3,4.
Kulyk, Marlane—J.C.C. 2,3; S.C.C. 3,4; Glee Club 3.
Kundrick, Barbara (Babs)—Home Ec. Club 1; J.C.C. 2; S.C.C. 3,4; Hurstonian 4; The Log; Chorus 2,3,4.
Kundrick, Donald (Don)—Gym Club 1; Projection 4.
Kundrick, Paul
Kurpiel, Ken—Gym Club 2,3; Projection Club 4; Basketball Team 1,2.
Kutch, Thomas (Tom)—Latin Club 1,2,3,4; Monogram Club 3,4; F.T.A. 3,4; Ushers Club 2,3,4; Sigma Rho 4; N.H.S. 3,4.

L

Laick, Matthew (Matt)—Hurstonian 4; Gym Club 1.
Lankey, Paula Louise—Pep Club 1; J.C.C. 2,3; S.C.C. 3,4.
Lauffer, Gary—Chorus 1,2,3,4; Spanish Club 2,3; Play 3,4; Student Council 4; Band 1,2,3,4-Vice President 4; Homeroom President 4.
Lazor, Regis (Rege)—Class Vice-President 3,4; Class President 2; Sigma Rho 4-President 4; Greek Club 4-Vice President 4; Chorus 2,3,4-President 4; N.H.S. 4; Chemistry Club 3; Latin Club 1,2,3,4; Student Council 2,4-Vice President 4; Basketball 1,2; Football 1,2.
Lentz, James—The Log 4; Class Play 3; Basketball 1,2; Football 2,3,4; Letterman 3,4; Varsity Club 3,4-Treasurer 4; Simon's Reading Group.
Lessick, MaryAnn—Sigma Rho 4-Secretary; N.H.S. 3,4; French Club 2,3; F.T.A. 3,4-Song Leader 4; Prom Committee 3,4; The Log 4.
Liska, Joseph—Industrial Arts Club 1,2,3,4.
Long, Kenneth (Ken)—F.F.A. 2,3,4.
Long, Ralph (Red)—F.F.A. 2,3,4-Sentinel 4.
Luckage, Michael (Mike)—Ushers Club 1,2,3,4; Sigma Rho 4.

M

Machusko, Sandra (Sandi)—N.H.S. 3,4; Sigma Rho 4; Latin Club 1,2,3,4; Junior Classical League 2,3,4; The Log 4; F.T.A. 3,4.
Maciejewski, Eileen Marie—J.C.C. 2; S.C.C. 3,4; The Log 4; Hurstonian 4; Class Play 4.
Maly, Maureen—Commercial Club 3,4-Secretary 4; The Log 4.

Martin, Phil—Art Club 2,3,4; Varsity Club 3,4; Basketball 1,2,3,4; Football 1,3; Student Council 1,2,3,4-President 4; Class Play 3; Class Vice President 1; Class President 2,3,4; Prom Committee; Chorus 2,3; Freshman-Sophomore Court 1,2; The Log 4.
Martz, James (Marty)—Spanish Club 2,3; Gym Club 2.
Marvis, Barbara—Home Ec. Club 4; Tri-Hi-Y 4; The Log 4; Chorus 4.
Matulay, Robert (Bob)—N.F.L. 3; Chorus 1,2,3,4; Band 1,2,3; Sigma Rho 4.
May, Leola—Library Club 1,2,3,4; Beacon 4.
McClain, Pat—Commercial Club 3,4; Prom Committee.
McCloy, Niles Frederick—Industrial Arts Club 4; Projection Club 3,4; Prom Committee; The Log.
McLaughlin, Janice (Jan)—Latin Club 1; J.C.C. 2; S.C.C. 3,4; Class Play 3; Hurstonian 4.
McNair, Stephen—Band 1,2,3,4; Chorus 2,3,4; Orchestra 2,3,4; Projection Club 3,4; N.H.S.
Medvec, Joseph—Industrial Arts Club 1,2,3,4; Hunting and Fishing Club 4.
Meisner, Vincent P.—Football 3; Projection Club 3,4-Vice President 4; Chorus 3,4; The Log.
Mensch, Lena—Commercial Club 4; Candy Striper 1,2,3,4.
Miller, Kathleen (Kathy)—Science Club 1,2; French Club 2,3; Hurstonian 4-Art Editor; The Log 4; Chorus 1,2; Library Club 4.
Monticue, Verdane—Band 1,2,3,4; Industrial Arts Club 1,2,3,4.
Moore, Donna—Commercial Club 3,4; Beacon 2,3,4; Library Club 3,4; The Log 4.
Moore, Paul—Sigma Rho 4.
Mott, Yolanda (Landa)—Home Ec. Club 1,2,3,4.
Myers, Donna J.—Home Ec. Club 1; J.C.C. 2; S.C.C. 3,4; The Log; N.H.S. 3,4; Chorus 2,3,4; Cheeerleader 2,3,4; Homecoming Attendant 4.
Myslewski, Lawrence G.—Ushers Club 1,2,3,4; Latin Club 1,2; French Club 3; Sigma Rho 4; Class Play 3,4; The Log-Business Manager 4; Student Council 4; Humanities Seminar 4; Chorus 1,2,3,4; Male Quartet 3,4; County Chorus 3,4.

N

Napoleon, Joseph (Joe)—Gym Club 3.
Nedrow, Robert—Industrial Arts Club 3,4.
Nemeth, Eugene (Jake)—Spanish Club 4.
Newill, Karen Ann—Home Ec. Club 1-Treasurer 1; J.C.C. 2; S.C.C. 3,4; The Log 4; Chorus 3,4; Cheerleader 2,3,4.
Novak, Marilyn—Home Ec. Club 1; J.C.C. 2; S.C.C. 3,4.
Nunamaker, Mary (Mare)—J.C.C. 2; S.C.C. 3,4; Chorus 2,3,4.

O

Oberly, Evelyn (Ev)—Home Ec. Club 1; J.C.C. 2; S.C.C. 3,4; The Log.
O'Bot, Kathleen (Kathy)—Latin Club 1,2; Sigma Rho 4; Glee Club 2,3-Secretary 3; Chorus 4.
Obrochta, Susanne (Sue)—Home Ec. Club 1; J.C.C. 2; S.C.C. 3,4; Hurstonian 4.
Olenchock, Judith Ann (Fruits)—J.C.C. 2; S.C.C. 3,4; Glee Club 3-Librarian 3; Band 1,2,3,4; Dance Band 2,4; The Log-Typing Editor 4.
Ondrako, Janyette—Majorette 3,4; Band 1,2,3,4; Usherettes 1,2,3,4; Student Council 4; Beacon 1,2,3,4; Class Play 3,4; Art Club 2,3,4; Chorus 2,3,4; Prom Committee; The Log.
O'Neal, James (Jim)—Gym Club 2,3.
O'Neal, Richard (Rich)—Class Play 3,4.
Overly, Darlene (Dee)—Home Ec. Club 1; J.C.C. 2; S.C.C. 3,4; The Log 4.
Overly, Elizabeth (Liz)—Home Ec. Club 1,2,3,4; Glee Club 4.
Overly, Ronald (Ron)—F.A.A. 1,2,3,4; Student Council 4.
Ozug, Thomas F. J. (Ozzie)—J.C.C. 2; S.C.C. 3,4; Ushers Club 1,2,3,4; Hurstonian 4; The Log 4.

P

Perry, Charles (Bubbles)—Ushers Club 1,2,3,4; Latin Club 1,2,3,4; Projection Club 4; Sigma Rho 4.
Pfeifer, Hubert (Hubie)—Ushers Club 1,2,3,4; Sigma Rho 4.
Pinkney, Sarah Marie (Sadie)—Home Ec. Club 1; J.C.C. 2; S.C.C. 3,4; Chorus 1,2,3,4-Secretary 2,3,4.
Plazza, Patty—Band 1,2,3; Orchestra 1,2; Home Ec. Club 3,4; Library Club 2.
Porch, Penelope (Penny)—Hurstonian 4; The Log 4; Chorus 1,2,3,4; Band 1,2,3,4; F.T.A. 3,4; Spanish Club 2,3; N.H.S. 3,4; Sigma Rho 4.
Potoka, Bill—Football 1,2,3,4-Letterman 3,4; Varsity Club 3,4-President 4; Student Council 4; Class Play 3,4; Prom Committee; The Log.
Powroznik, Rita—N.H.S. 3,4; Hurstonian 4; F.N.C. 3,4; F.T.A. 3,4; Sigma Rho 4; J.C.L. 2,3,4.
Prinkey, Earl—F.F.A. 4.
Puskar, Dennis
Puskar, Joseph (Push)—F.T.A. 3,4; Spanish Club 2,3,4; Varsity Club 3,4; Sigma Rho 4; Basketball Manager 3,4; Hurstonian 4.

Q

Queer, Shirley—Commercial Club 3,4; The Log 4.
Queer, William (Bill)—Chorus 1,2,3,4; Gym Club 1.

R

Rath, Charles—Gym Club 1,2; Chorus 2,3,4.
Rath, Robert—Spanish Club 2,3; Sigma Rho 4; Gym Club 1; Prom Committee 4.
Ray, Dave—Basketball Manager 4; Industrial Arts Club 1,2,4; Hunting and Fishing Club 4; Varsity Club 4.
Reagan, Gregory—F.T.A. 3,4-President 4; Sigma Rho 4; Gym Club 1; Prom Committee 4; Spanish Club 3; Monogram Club 4; Student Council 4.
Rich, Jim—Chorus 2,3,4-Vice President 4; District Chorus 3; County Chorus 3; Beacon 2,3,4; Projection Club 3,4; German Class 4; Mr. Simon's Reading Group; Class Play 3,4; The Log 4.
Rickard, Roy—Gym Club 1,2.
Ritenour, Janice—Home Ec. Club 1; Glee Club 2,3; Chorus 2,3,4-Librarian 4; J.C.C. 2,3; S.C.C. 3,4.
Roadman, Dale—Hunting and Fishing Club 4; Industrial Arts Club 3,4.
Robinson, Irene—Band 1,2,3,4; Chorus 2; Tri-Hi-Y 4; Home Ec. Club 4.
Robinson, Roxann (Roxi)—The Log 4; Hurstonian 4; Girls' Ensemble 3,4; Spanish Club 2,3; Chorus 1,2,3,4; Band 1,2,3,4; Glee Club 2,3,4.
Rolla, Alvin
Rosky, Nikki—Class Play 3; Tri-Hi-Y 4; The Log 4; Chorus 3,4; F.T.A. 4; Prom Committee.
Rossfeld, Eva-Marie—F.T.A. 4; N.F.L. 4; Sigma Rho 4-Vice President; Latin Club 4; Library Club 4; Student Council 4; The Log 4; Hurstonian 4; Homecoming Court 4; Royer's Prom Fashion Show 4.
Ruszkowski, Rich—Industrial Arts Club 1,2,3,4.

S

Santorella, Joyce—Usherettes 1,2,3,4; Commercial Club 3,4; Tri-Hi-Y 3,4; Home Ec. Club 4; Chorus 3,4; Prom Committee Server; The Log.
Schultz, Richard (Skitch)—Gym Club 1.
Sebek, Andrew—Chorus 4; Prom Committee.

Shernock, John—Varsity Club 4; Basketball 3,4; Social Chairman 2; Vice President 3; Class Play 3,4; The Log.
Shields, Sam—Spanish Club 2,3,4-President 4; Band 1,2,3,4-Vice President 4; Latin Club 1,2; Ushers Club 2,3,4; Class Play 4; Chorus 3,4; Humanity Seminar 4; Sigma Rho 4; County Band 4; Prom Decorating Committee.
Shirley, Roy—Class President 3,4; Student Council 3,4-President 4; Latin Club 1,2,3,4-Treasurer 3; President 4; N.H.S. 3,4; Sigma Rho 4; Ushers 1,2; Joe Berg Science Seminar 3,4; Band 1,2,3,4-President 4; Chemistry Club 3-President 3; French Club 3-Treasurer 3; Class Play 3; Sno-Ball Court 4; The Log 4; Adam Eidemiller Award 4; Jr. County and District Bands 1; County Band 2,3,4; District Band 3,4; Carnegie Tech Honors Band 3,4; Regional IV State Band 4; S.S.C. 3-Secretary 3.
Sibal, Joe—Spanish Club 2; Chemistry Club 3; Sigma Rho 4.
Sikora, Pauline—Home Ec. Club 1; Glee Club 3,4-President 4; Librarian 3; J.C.C. 2,3; S.C.C. 3,4; Class Play 4; Hurstonian; The Log-Advertising Manager 4; Miss Fisher's Secretary.
Skilone, Leonard
Skilone, Marlene—F.H.A. 1,2,3,4.
Slominsky, Patty—Commercial Club 3,4.
Smail, Judy—J.C.C. 2,3-Treasurer 3; Home Ec. Club 1; S.C.C. 3; Glee Club 2,3,4; The Log 4; Class Play 4; Sno-Ball Attendant 4; J.V. Cheerleader 1; Girls' Ensemble 3,4.
Smith, Larry—N.H.S. 3,4; Ushers Club 1,2,3,4; Sigma Rho 4; Student Council 4; Latin Club 1,2,3,4; Gym Club 1,2.
Smith, Linda—Beacon 2,3,4; Chorus 3,4; The Log 4; Tri-Hi-Y 3,4; Class Play 4; Prom Committee.
Smith, Michael—Hunting and Fishing Club 4; Industrial Arts Club 1,2,3,4; Chorus 4.
Smoker, Edward—F.F.A. 1,2,3,4-Treasurer 3, Reporter 4.
Snyder, Don—Industrial Arts Club 1,2,3,4.
Snyder, Gloria—Commercial Club 3,4; Library Club 3,4.
Snyder, Larry—Gym Club 1,2; F.F.A. 3,4.
Snyder, Maryrene—Homeroom Secretary 4; Home Ec. Club 1; Glee Club 1; Library Club 1; J.C.C. 2,3; S.C.C. 4; N.H.S. 4; The Log 4; Girls' Basketball Team 4.
Sosko, Thomas (Wheels)—F.F.A. 1,2,3,4-Vice President 2.
Spect, Dave—F.F.A. 1,2,3,4-Reporter 2.
Spence, Priscilla—Usherettes 1,2,3,4; Tri-Hi-Y 3,4; Beacon 3,4; Library Club 2,3,4; N.F.L. 3-President 3; N.H.S.-Vice President; Class Treasurer 2; Prom Committee; Class Play 3,4; The Log 4; Mr. Simon's Reading Group.
Spinella, Louise—Library Club 2; Prom Committee; Home Ec. Club 3,4.
Spirko, Joanne (Jo)—N.H.S. 3,4; J.C.C. 2,3; S.C.C. 3,4; Glee Club; Library Club 2; Home Ec. Club 1; The Log 4; School Secretary 4. Chorus 2,3,4; Girl's Basketball Team 4.
Splendore, Lillian—Cheerleader 3,4; Tri-Hi-Y 3,4; Beacon 3,4; F.T.A. 3,4; Student Council 4; Home Ec. Club-President 4; National Honor Society; Class Play 3,4; Prom Committee; The Log 4.
Sroka, Leo—Chorus 1; Gym Club 1,2.
Stafira, Henrietta—J.C.C. 2; S.C.C. 3,4; The Log.
Stahl, Jane
Stahl, Richard—Chorus 2,3,4-County, District and State 4; N.H.S.
Stahl, Ron—Varsity Club 3,4; Spanish Club 2,3; Gym Club 1.
Stairs, Virginia (Virg)—Home Ec. Club 1; J.C.C. 2,3; S.C.C. 4; The Log 4; Chorus 2,3,4.
Stein, Doris—Latin Club 1,2,3; Sigma Rho 4; F.N.C. 3,4-President 4; N.H.S. 3,4; Student Council 3,4.
Stephen, Joseph R.—Mr. Simon's Reading Group.
Stiltenpole, Karen—Library Club 2,3,4; Commercial Club 3,4.
Strelec, Gary—Band 1,2,3,4; Mixed Chorus 2,3,4-President 4; Basketball 1,2,3,4; Varsity Club 4; Projection Club 3,4; N.H.S.; Class Play 3,4; Prom Committee; Freshman-Sophomore Court 2; The Log 3,4.

T

Tepper, Tom—Mixed Chorus 2,3; Projection Club 3,4; Class Officer 3,4; Class Play 3,4; Freshman-Sophomore Dance Committee 1,2; Prom Committee; The Log.
Terhorst, Jerry—Latin Club 1,2,3,4; French Club 3; Projection Club 4; Gym Club 2.
Terry, William—Football 2,3; Letterman 3; Varsity Club 3,4; Chorus 1,2,3.
Terzino, Joanne
Thomas, James—East Huntington H. S. 1,2; Pep Club 4; Basketball 1,2,3,4; Letterman 2,3,4; Varsity Club 2,3,4; The Log 4; Mr. Simon's Reading Group.
Trice, Bryan
Trice, Thomas
Trout, Kenneth
Tucci, Robert—Industrial Arts Club 3; Projection Club 4; Prom Committee; The Log 4.

U

Urban, Steve—Spanish Club 2,3; Student Council 3,4-Sergeant-at-Arms 4; Gym Club 1; Varsity Club 3,4.
Uschock, William (Bill)

V

Vagasky, Constance (Connie) — Chorus 1,2,3,4; J.C.C. 3; S.C.C. 4.
Vimislicky, Gary—Gym Club 1; J.C.C. 2.

W

White, Doyle—Chorus 1,2,3,4; N.F.L. 1,2,3,4; F.T.A. 4; Projection Club 4.
Wilson, Barbara—Home Ec. Club 2; F.H.A. 3,4-Representative at Farm Show in Harrisburg 4.
Wilson, Carol—J.C.C. 2; S.C.C. 3,4.
Wilson, Patti—Home Ec. Club 1; F.N.C. 3,4.
Wilson, Wilbert—Football 1,2,3,4; Basketball 1,2,3,4; Chorus 2,3,4; Varsity Club 3,4; Student Council 1; Industrial Arts Club 4.

Y

Yanuck, Irene—N.H.S. 3,4; Sigma Rho 4; Spanish Club 3,4; Glee Club 3; Band 1,2,3,4; County Band 4.

Z

Zelenak, Ray—Latin 1,2; Gym Club 1; Varsity 3,4; Football 1,2,3,4-Captain 4; Baseball 3,4.
Zellers, Thomas — Football 1,2,3,4-Captain 4; Basketball 1,2,3,4-Captain 4; Freshman-Sophomore Dance Committee 1,2; Varsity Club 3,4-Secretary 3-Vice President 4; Student Council 2,4; Class Play 3; The Log.
Zemba, Betsy—Home Ec. Club 1; J.C.C. 2; S.C.C. 3,4; Projection Club 4.
Zipnock, Bonnie—Commercial Club 3,4; Library Club 3,4; Chorus 3; Tri-Hi-Y 4; Attendance Office 4; Prom Committees; The Log.

BEST WISHES

from

YOUR LOG

PHOTOGRAPHER and

GRADLER

STUDIOS

Total Performance

in

Mount Pleasant

is

CREST MOTORS

FORD-FAIRLANE

FALCON

and THUNDERBIRD

MOUNT PLEASANT STATE BANK

MOUNT PLEASANT, PA.

Congratulates the Graduates of M. P. J. H. S.

Start Saving Now at Your Hometown Bank

Member, Federal Deposit Insurance Corp.

To
Your Success
in
Years to Come!

J. C. PENNEY CO.

525 Main St.

MOUNT PLEASANT,
Pennsylvania

Compliments
of

MEAGHER
FUNERAL HOME

CONGRATULATIONS

CLASS OF '64

FROM

MILLCREEK

Electric Construction Co.

ERIE, PENNSYLVANIA

Jessie,
To one of the friendliest and nicest senior girls I know. Keep your charming personality and you'll never be without friends. Include me always as one.
Good luck always.
Rosemary

ACT NOW FOR YOUR FUTURE!

Gallatin National Bank

PAYS THREE PER CENT

INTEREST PER ANNUM

ON

SAVINGS ACCOUNTS

Serving Southwestern Pennsylvania Since 1896

Member Federal Deposit Insurance Corporation

Compliments

of

Frey's Jewelers

614 Main Street

Mount Pleasant, Pa.

Brown's Record Center

621 Main Street
Mount Pleasant, Pa.
KI 7-8638

and

104 Pittsburgh Street
Scottdale, Pa.
TU 7-6090

Eleanor's Hair Styling Salon

Specializing in

Hair Styling,
Coloring, and
Permanent Waving

216 E. Main Street
Mount Pleasant, Pa.

Thrift Sales Co.

630 Main Street

Mount Pleasant, Pa.

KI 7-8071

The JOLEANN Shop

SMART FASHIONS

FOR CHILDREN

Caruso's Mobile Service

On the Diamond

Mount Pleasant, Pa.

Caruso's

Auto Parts

Distributor of
REPLACEMENT PARTS
FOR ALL CARS

228 East Main Street
Mount Pleasant, Pa.
Phone KI 7-8781

W. T. GRANT

KNOWN FOR VALUE

625 Main Street

Mount Pleasant, Pa.

All of the Graduates of

MOUNT PLEASANT JOINT
HIGH SCHOOL

We invite your patronage
at a locally owned and controlled
bank

The First National Bank of Scottdale

Member of the Federal Deposit Insurance Corporation

THE

MOUNT PLEASANT

FIRE

DEPARTMENT

CONGRATULATIONS
GRADUATES
from

Cecelia's Beauty Salon

448 Main Street
KI 7-3485

"The New"

Mount Pleasant Bakery

Mount Pleasant
Scottdale Road
R. D. # 2
Phone KI 7-2845

Best Wishes
from
the

COLONIAL HOUSE

Best Wishes
from

HOSTOFFER PACKING COMPANY

COMPLIMENTS
of

A C Products Co.

DISCOUNT HOUSE

20 South Broadway
SCOTTDALE, PA.
TUrner 7-9280

MICHAEL P. GALONE

Funeral

Home

Good Luck, Seniors

Macaluso's

Beauty Shop

Allison News

622 Main Street
Mount Pleasant, Pa.
Phone KI 7-2880

SCHOOL
and
OFFICE SUPPLIES

L. E. Smith
Glass Co.

VISIT OUR FACTORY OUTLET
OPEN DAILY
9 A. M. - 5 P. M.

DAVIDSON'S

CONGRATULATIONS GRADUATES

from

C & C

MANUFACTURERS

LUMBER

Tarrs, Pa.

MILLWORK

Mount Pleasant, Pa.

The

Ramsay High School

Commercial Club

The

Mount Pleasant

Joint

Education Association

Best Wishes

Ramsay

Cheerleaders

Ramsay

F.H.A.

CONGRATULATIONS

from

Pleasant Lanes

Bowling

Mount Pleasant, Pa.

Follow the Vikings
on the Sport Pages of

The Daily Courier

Where you find all the
News of your Community

Mount Pleasant

Scottdale

Connellsville

COMPLIMENTS

of

TOP OIL COMPANY

CARDEST

PLUMBING COMPANY

Piping Contractors

2324 Josephine Street

Pittsburgh 3, Pa.

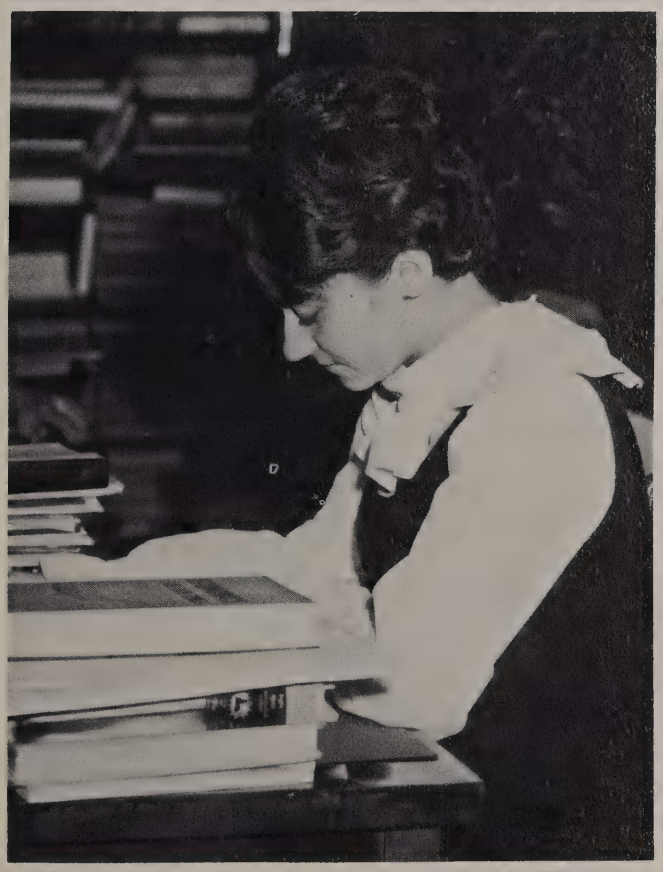

"The Store on the Diamond that does business on the square"

The Hollywood Shoppe

511 Main Street KI 7-9822

Compliments of

The Mount Pleasant Foundry

Established in 1880

Corner of Smithfield & Hitchman Streets

Grey Iron Castings of all Descriptions

Eicher's Super Val-U Market

302 E. Main Street

Mount Pleasant, Pa.

KI 7-5211

Compliments of

The Ghantous Store

515 Main Street Mount Pleasant, Pa.

Jonesie,
But of luck
in all that you
do. Always remember
all the good times at Hoist
and our friendship you will
carry with us. But best of all
Have fun! Just mean a very good
friend.
Patty

THE
COFFEE
POT

COMPLIMENTS
OF

Rainbow Gardens

BRIDGEPORT STREET
Mount Pleasant

Karlelt's
Department Store

Complete Outfitters for the Entire Family —

All Athletic and Varsity Apparel

Mount Pleasant, Pa.

KI 7-8606

Potoka's
Atlantic Service

24-Hour Towing Service

KI 7-8943

Mount Pleasant, Pa.

Congratulations to the Seniors

of Mount Pleasant Joint

from

SMITH AND GRABIAK CABINET COMPANY

Manufacturers of a Complete Line

of Custom Kitchens and Cabinet Work

24 Rumbaugh Avenue

Phone KI 7-2861

MEADOW BROOK

FARM DAIRY

J. R. Wood

Homogenized Milk

Pasteurized Milk and Cream

Compliments of

SIMON'S

People's Wallpaper and Paints Company

PAINTS
&
FLOOR AND WALL COVERINGS

529 Main Street
KI 7-2840

Invitations
Diplomas
Caps and Gowns

Pins
Prom Favors
Tiaras

DON ENEIX

927 Union Trust Building

Pittsburgh, Pa.

Uniforms
Sweaters & Letters

Trophies
Awards & Medals

REHANEK AND GUNSALLUS

Reliable Prescriptions

644 Main Street, Mount Pleasant, Pa.

KImball 7-2330

Congratulations

from

SHAFFER CHEVROLET

Best Wishes

PERMALI, INC.

MOUNT PLEASANT, PA.

RAMSAY CLASS OF 1965 (Juniors)

The Record Breaking Christmas Candy

Sales Made This Ad Possible

Ramsay
Future Teachers
of
America

Ramsay

TRI - HI - Y

CLASS

OF

1966

(Sophomores)

RAMSAY

BLUE AND WHITE

Viking
Band

Joanesie,
To a very
sweet girl who
is my friend. Never
forget all the fun we
had together in Chorus.
Best of luck in the future.
Love,
Luck,
Laughter
Janice
"65"

RED & WHITE
SUPER MARKET

502 Main Street **Mount Pleasant, Pa.**

Jonesie,
To a very
wonderful and
very sweet person I hope
I think an awful lot. Good
luck and always will. Good
thing you do. Always,
Julie
'65

RAMSAY

CLASS of 1964

(SENIORS)

Jonesie,
To one of my best friends.
You're lovely and very sweet.
Don't forget all the fun
we four had. And I
don't mind telling you
I miss it very badly.
Love,
Lou
'64

OUR THANKS TO OUR PATRONS

Mr. and Mrs. Albert Brown
Miss Harriet Burge
"Skip" Cernuto
Mr. Thomas Copeland
Mr. Michael Comfort
Mr. Crouse
Dr. Charles L. DePriest
Dr. J. F. Erwin
Mr. Thomas Flaherty
Miss Grace Galley
Mr. and Mrs. William Glick
Mr. James Krofta
Mrs. Geraldine Lemmon
Mrs. Sally M. Levin
Dr. William D. Levinson
Dr. M. J. McCloy
Mr. Silvio Mincucci
Dr. Eleanor G. Morris
Dr. James E. Nicolette
Ramsay Class of 1967
Dr. Charles L. Rehanek
Dr. William Robinson
Miss Dorothy Sapola
Mr. John Smith
Dr. A. H. Sternberg
Dr. Fred Zaidan

Compliments of

The Colonial Pastry Shop

Greensburg
Pennsylvania

Fish Davis Furniture

Now at 136 S. Penna Ave.

TE 4-0410

QUAILITY FURNITURE

~~*Shop the rest then buy the best for less.*~~

WE OFFER DECORATING SERVICE

Harry C. Wright & Sons

33 North Main St.

Greensburg, Penna

Registered Jewelers, A.G.S.

TE. 7-0219

POLY CLEAN CENTER

Across from Amco Factory

Hours: 8 a.m. - 10 p.m. Daily
10 a.m. - 10 p.m. Sunday

Dry Cleaning—8 lbs.—$2.00 + tax

Drop-Off Service

Leave clothes to be washed, dried, folded

10¢ per washer load

Rhey & Mentzer

Ford Sales and Service

Greensburg, Penna.

"The Hallmark Card and Party Center in Greensburg."

Memory Lane

14 West Second Street
Greensburg, Penna.
TE. 4-5040

PATRONS

Dr. G. E. Biskup

Donald M. Blatchley, M.D.

Donald R. Hacker

A Friend

William S. Keck

Dr. Herbert Kramer

Dr. A. H. Sternberg

M. Sivak Auto Sales & Service

Uhor's Radio Service

Best of Luck Jonesie, may always in whatever you attempt to do. Never forget our Senior year. Chorus P.M.Q. Joanne

Compliments of

J. P. KADYLAK CO., INC.

Compliments of

Norvelt Pharmacy

FREE DELIVERY

Norvelt Trading Center
Norvelt, Pa.

Proprietors:
Pete & Sari Maida

PATRONS

Allison News
Herb Black
Brown's Candy Kitchen
Cindy Sue's
Coby Jewelers
Dolly's Beauty Shop
Felix F. Demoise
Greensburg Photo Supply
Hollywood Shoppe
J. P. Kadylak
The Marcy Shop
Mr. Joseph Myers
Shirley's Beauty Shop

F. R. Hauser
INSURANCE

ALL KINDS

"Complete Protection"

16 Church St.
Mt. Pleasant
Pennsylvania

Congratulations!

from

Hoffer's Funeral Home

Compliments

Kosciuszko Club

Mt. Pleasant, Pa.

Furniture Fashions by

Levin of Greensburg

203 So. Maple Ave.

"GOOD TASTE HAS NO PRICE TAG"

Carbone's Restaurant

Route 119 North of Greensburg

Alacarte or full course
Dinners and Banquet

Call TE. 4-3430

Uschock Sales & Rental

R.D. #5

Greensburg, Penna.

Congratulations!

Sosko's Sunoco Station

R.D. #1 Mt. Pleasant, Pa.

423-3067

Compliments of

L. Levinson

The leading Men's & Ladies Store

Mount Pleasant, Pa.

Samer's Candyland

You will always be pleased
Quality, Service, and Price
at

CANDYLAND

The Sweetest Corner in Town

Mount Pleasant

Compliments of

HERBERT
FURNITURE COMPANY

Mount Pleasant, Pa.

Compliments

of

AMCO OF NORVELT

HAGAN

ICE CREAM

MILK

The Viking Drive In

Submarines—Barbeques
Hamburgers—Frozen Custard
French Fries—Fish

Phone 423-2531 **Norvelt, Pa.**

Congratulations to class of '64

Krynicky's Sunoco Service

Let us recap your Tires
No need to wait—
8-hour Service

S. & H. Stamps too!

Rega's Shoe Hospital

Best wishes
Class of 1964

Gaut Funeral Home

Pleasant Unity

Bud Smail Lincoln--Mercury, Inc.

Comet Meteor

Greensburg, Pa.

Thomas Drug Store, Inc.

2 North Pennsylvania Ave.

Where Pharmacy is a Profession
Not a Sideline

Greensburg, Pa.

Autographs

Best Wishes in '65"
Hope

Dearest, sweet, most adorable Jonesie,
I wish you first all the luck, breaks, and good times in the world. Never forget the fun and good times we had together in the past years; like in Spanish and Chorus, and Band and English and all the other stuff. Never forget the Tiresome marching at football games or the bus rides and the noise or country band and Mr. Brody, Mr. Yencha, Mrs. Vance, Etc: oh yes + John + Henry!! God bless you and keep you safe and well always your friend,
Linda
Lg

P.S. (I love you HA! HA!)
Please, please, never change, and the world will be yours!!!

Dearest Jonesie
all the luck in
the world.
Always
Jackie

Dear Jonesie
Good in the future.
Tracy

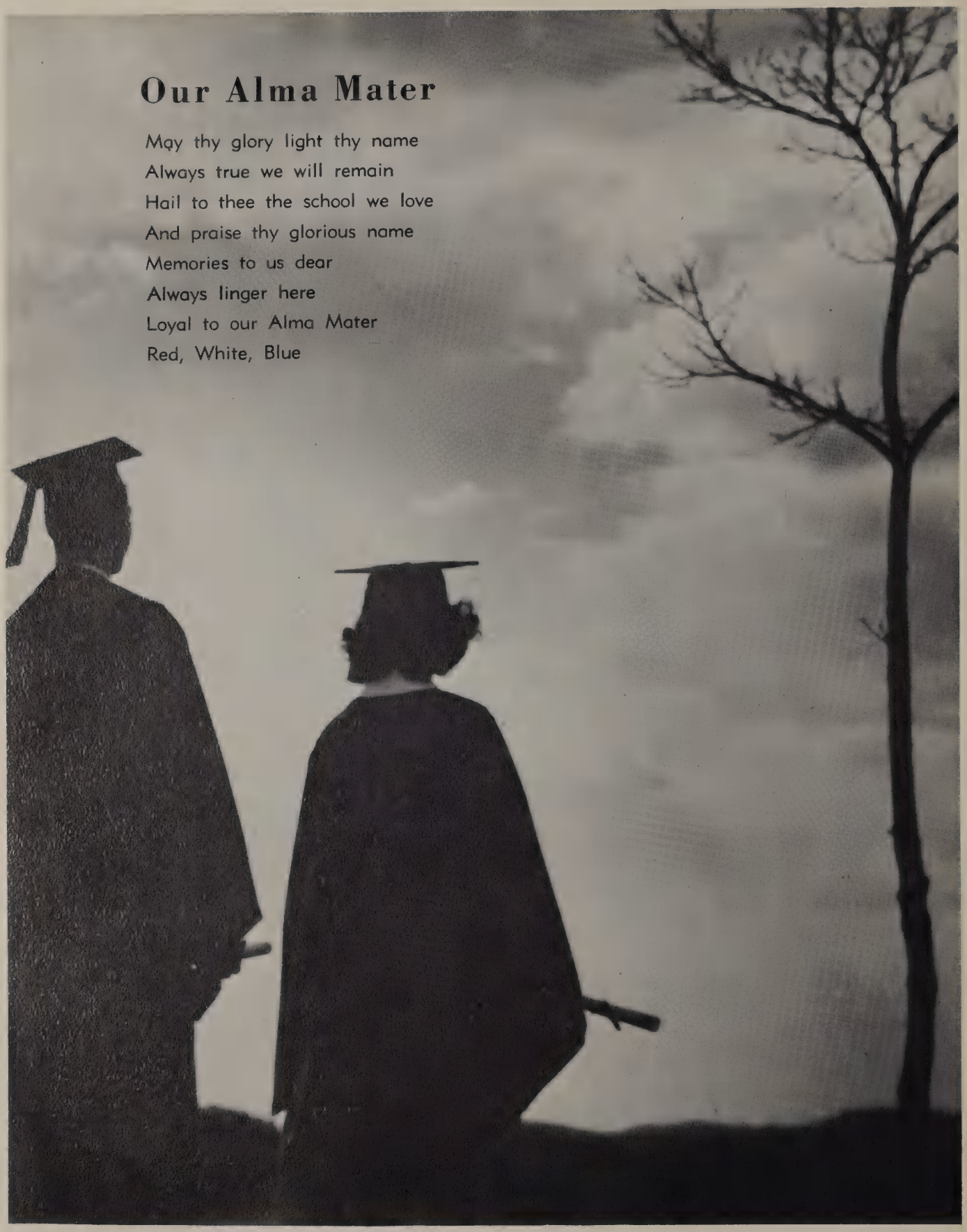

Our Alma Mater

May thy glory light thy name
Always true we will remain
Hail to thee the school we love
And praise thy glorious name
Memories to us dear
Always linger here
Loyal to our Alma Mater
Red, White, Blue

Jonesie,
To a very sweet friend. Best wishes in everything you always do and with that special someone! Always remember the fun we had together in all our classes and this past summer in band. May God bless you and keep you safe throughout your life.

R. M. A.
Joe,
Darlene

Jonesie
To one of the sweetest girls that I know. Best of Luck to you always and also Best of Luck with that special someone. May you always succeed in everything & God Bless You
Always. "B.M.A."
Gloria
&
Andy

Jonesie
To one of the sweetest, luckiest classmates I was ever to know. Best of everything for you in the future.
Just me,
Liz

Jonesie,
Best of luck to you in the future. Stay as sweet as you are and you will go far.
Jonesie,
To a real real tuff, sweet and cute kid. Stay as nice as you are and you'll always have plenty of friends.
G. A. G.
Marilyn

WALSWORTH
Lithographed & Bound by
WALSWORTH
Marceline, Mo., U. S. A.

Jonesie,
To a very sweet and pretty friend of mine. I wish you all the luck and success in the world. Good luck with that "special one."
God Bless you. R. M. A.
Linda

Jonesie
To a real nice girl. I'll never forget. Remember the fun we had last year in Chemistry.
R. M. A.
Diane
'65

Evangeline,
Good luck in the future to a real sweet girl. Remember me whenever you think of math. (Ha!)
Love
Luck
Laughter
Always,
Judy

Joxeie,
Loads of luck and love to a future cousin.
Love
Luck
Laughter
Elsie
'64.

Crazy

classes

Jonesie,
Best wishes
in the future to
a real neat junior.
Always remember me
as one of your many
friends.
Jeff

Evangeline,
Just the
best wishes to
you always. May God
bless you always. And may we
always be friends. Donna

Jonesie,
Lots of luck to
a wonderful gal.
Remember our good
times and hope
that we have many
more.
A friend
forever,
Candy

Jonesie,
Lots of Luck
always to a really
sweet girl. Remember
all the good times
we've had together.
L.M.A.
Ben

Evangeline,
Good Luck to a
real sweet girl. Be Good &
remember me always.
Terry

we

had

Evangeline,
Best wishes to
a sweet girl I've known
for a long time. All
the luck to you at your
year at Hewitt, and the following
years afterwards. Remember the
fun we had going out with
the boys.

P.S. Good luck always,
to you and Max Corkie
in the future years. Jonesie

Lots of fuck'n
ell. Future in all
that you do.
Always
Dick

Jonesie,
Good luck in
the future. I always
hope that you will
remember the good times
we had. Stay as pretty &
friendly as you are &
you'll go far.
Always
R.M.

Jonesie,
Best of luck
to a real "Biff."
girl. Always
keep your
wonderful smile
and personality.
Remember our
great "basketball"
team.
Always
Mary

together

period

Give me
the Milky Way
for I'm
Forever Yours,
Anna

Loads of luck
in the future
to a real sweet
girl.
a. F. a.
Pattie

Evangeline,
Good Luck to a
real sweet kid.
Remember me as one
of your friends. Good
luck in the future.
Always,
Pat.

Jonesie,
Lots o' Luck to
a real nice sen-
ior girl. Stay
as nice as you
are and you'll
go far. R. M. A.
Randy
65

Best of luck
to a real sweet
girl. Best of luck in
your last year in
school.
Always
Jackie

Jonesie,
Best of luck in the
future to a real nice girl.
Remember all the times we
had together.
R. M. A
Faith

Jonesie,
Good luck in
the future in all
you attempt. Remember
our happy year at
Hurst.
Always,
MaryAnn R.

R.M.S. (at least)

Jim